

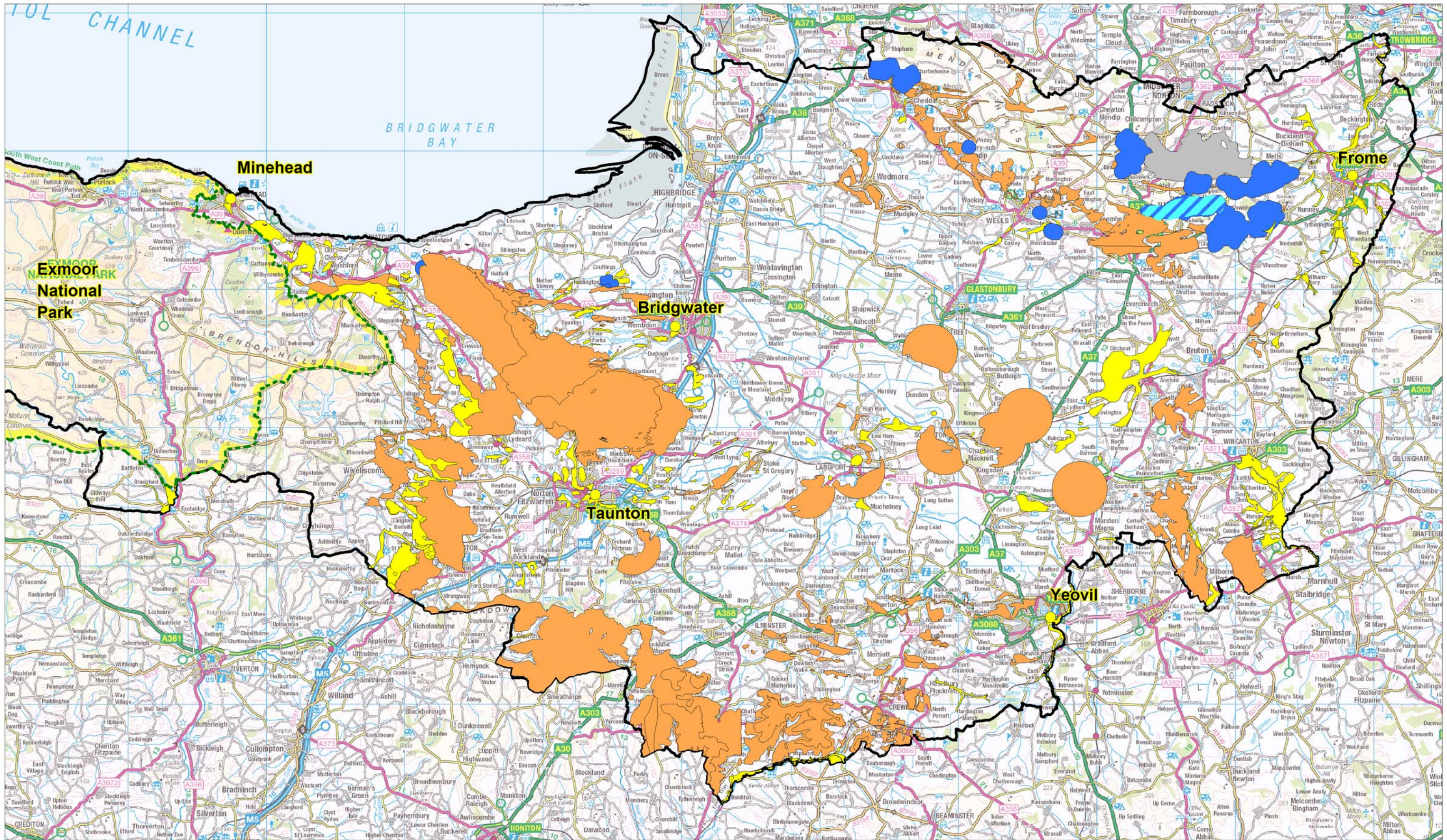







Map 8: Mineral Safeguarding Areas



- |   |   |   |                                   |   |                                     |
|---|---|---|-----------------------------------|---|-------------------------------------|
|  | Somerset county boundary                |  | Crushed rock safeguarding area    |  | Silurian Andesite safeguarding area |
|  | Exmoor National Park Authority boundary |  | Surface coal safeguarding area    |   |                                     |
|  | Building stone safeguarding area        |  | Sand and gravel safeguarding area |   |                                     |

Ordnance Survey maps reproduced with permission of the Controller of Her Majesty's Stationery Office. Crown Copyright (C) 10003832 (2014). For illustrative purposes only. No further copies may be made.

© Somerset County Council (2014)

