

Senior Leadership Team Structure: April 2017

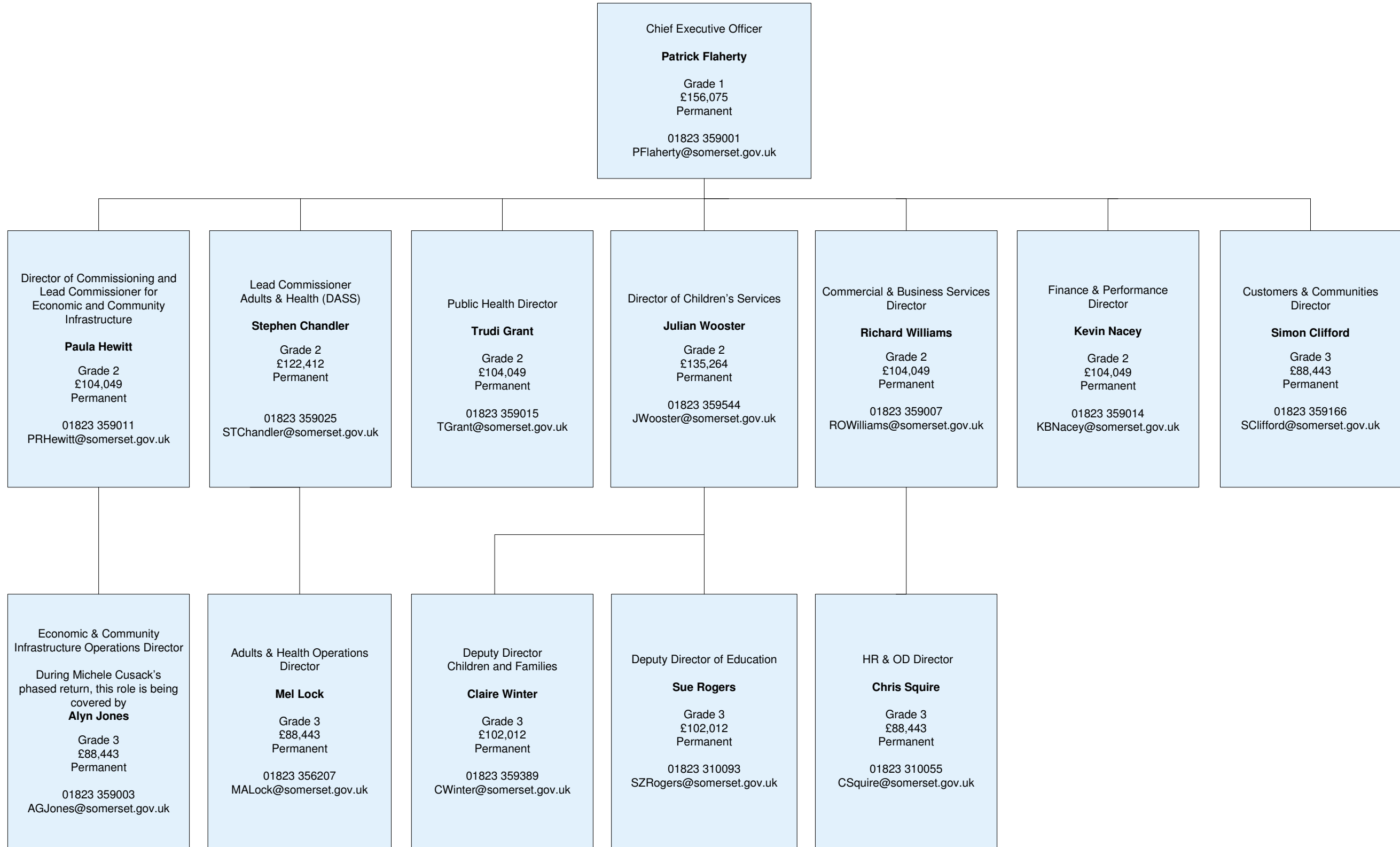

Chief Executive Officer

Patrick Flaherty

Grade 1
£156,075
Permanent

01823 359001
PFlaherty@somerset.gov.uk

Director of Commissioning and Lead Commissioner for Economic and Community Infrastructure

Paula Hewitt

Grade 2
£104,049
Permanent

01823 359011
PRHewitt@somerset.gov.uk

Lead Commissioner Adults & Health (DASS)

Stephen Chandler

Grade 2
£122,412
Permanent

01823 359025
STChandler@somerset.gov.uk

Public Health Director

Trudi Grant

Grade 2
£104,049
Permanent

01823 359015
TGrant@somerset.gov.uk

Director of Children's Services

Julian Wooster

Grade 2
£135,264
Permanent

01823 359544
JWooster@somerset.gov.uk

Commercial & Business Services Director

Richard Williams

Grade 2
£104,049
Permanent

01823 359007
ROWilliams@somerset.gov.uk

Finance & Performance Director

Kevin Nacey

Grade 2
£104,049
Permanent

01823 359014
KBNacey@somerset.gov.uk

Customers & Communities Director

Simon Clifford

Grade 3
£88,443
Permanent

01823 359166
SClifford@somerset.gov.uk

Economic & Community Infrastructure Operations Director

During Michele Cusack's phased return, this role is being covered by
Alyn Jones

Grade 3
£88,443
Permanent

01823 359003
AGJones@somerset.gov.uk

Adults & Health Operations Director

Mel Lock

Grade 3
£88,443
Permanent

01823 356207
MALock@somerset.gov.uk

Deputy Director Children and Families

Claire Winter

Grade 3
£102,012
Permanent

01823 359389
CWinter@somerset.gov.uk

Deputy Director of Education

Sue Rogers

Grade 3
£102,012
Permanent

01823 310093
SZRogers@somerset.gov.uk

HR & OD Director

Chris Squire

Grade 3
£88,443
Permanent

01823 310055
CSquire@somerset.gov.uk