

**SOMERSET COUNTY COUNCIL**  
**(HINKLEY POINT ROAD, STOGURSEY, BRIDGWATER)**  
**(PARISH OF STOGURSEY)**  
**(PROHIBITION OF MOTOR VEHICLES) (EXCEPT PERMIT HOLDERS) ORDER 2017**

The County Council of Somerset in exercise of its powers under Sections 1(1), 2(1) to (3) and 4(1) of the Road Traffic Regulation Act 1984 as amended (hereinafter referred to as "the Act of 1984") and of all other enabling powers, after consultation with the Chief Officer of Police in accordance with Part III of Schedule 9 to the Act of 1984, hereby makes the following Order:-

1. This Order shall come into force on the 17th day of March 2017 and may be cited as "Somerset County Council (Hinkley Point Road, Stogursey, Bridgwater) (Parish of Stogursey) (Prohibition of Motor Vehicles) (Except Permit Holders) Order 2017"
2. In this Order:

Save as provided in Articles 3 no person shall, except upon the direction or with the permission of a Police Officer in uniform or a Police Community Service Officer (PCSO), cause or permit any motor vehicle to enter, proceed or wait in the section of road specified in the Schedule to this Order.
3. Nothing in Article 2 of this Order shall render it unlawful to cause or permit any motor vehicle to enter, proceed or wait in the length of road referred to in that Article if the vehicle is being used:-
  - (a) for the conveyance of goods and merchandise to or from any premises situated on or adjacent to that length of road;
  - (b) to enable the vehicle, if it cannot conveniently be used for such purpose in any other road, to be used in connection with any of the following operations, namely: -
    - (i) building, industrial or demolition operations in or adjacent to that length of road;
    - (ii) the removal of any obstruction to traffic in that length of road;
    - (iii) the maintenance, improvement or reconstruction of the sides or lengths of that road;or
  - (iv) the laying, erection, alteration or repair in, or on land adjacent to, the sides or lengths of that road of any sewer or of any main, pipe or apparatus for the supply of gas, water or electricity or of any telecommunications apparatus as defined in the Communications Act 2003;
  - (c) to enable the vehicle, if it cannot be conveniently used for such purpose in any other road, to be used in the service of a local authority or a water authority in pursuance of statutory powers or duties;
  - (d) to enable the vehicle to be used in an emergency for Fire Brigade, Ambulance or Police purposes.
4. Nothing in Article 2 of this Order shall render it unlawful to cause or permit any motor vehicle to proceed in the length of road referred to in that Article if the vehicle is displaying a valid permit issued with the agreement of and confirmed by Somerset County Council.

Given under the Common Seal of the Council this 10<sup>th</sup> day of March 2017.

THE COMMON SEAL of the )  
COUNTY COUNCIL of SOMERSET )  
was hereunto affixed )  
in the presence of )



*Honor A. A. A.*  
Authorised Officer

No. in Register 29000

**SCHEDULE**

**PROHIBITION OF MOTOR VEHICLES**  
**(Except Permit Holders)**

Hinkley Point Road, Stogursey,  
Bridgwater

From a point 360 metres north from the  
junctions with North Lane and Wick Lane for a  
distance of 125 metres in a northerly direction.

**STATEMENT OF REASONS FOR PROPOSING TO MAKE THE ORDER**

The purpose of the Order is for avoiding danger to persons or other traffic using the road or any other road or for preventing the likelihood of any such danger arising.

The effect of the Order is to prohibit any motor vehicle entering, proceeding or waiting in the length of road (except permit holders) shown coloured red on the plan forming part of this Order.



SOMERSET COUNTY COUNCIL  
intranet MAPPING

Plan - Extent of Prohibition of Motor  
Vehicles

Scale - 1:8,928.13

Easting: 320970, Northing: 145250



Red Line represents extent of prohibition of motor  
vehicles

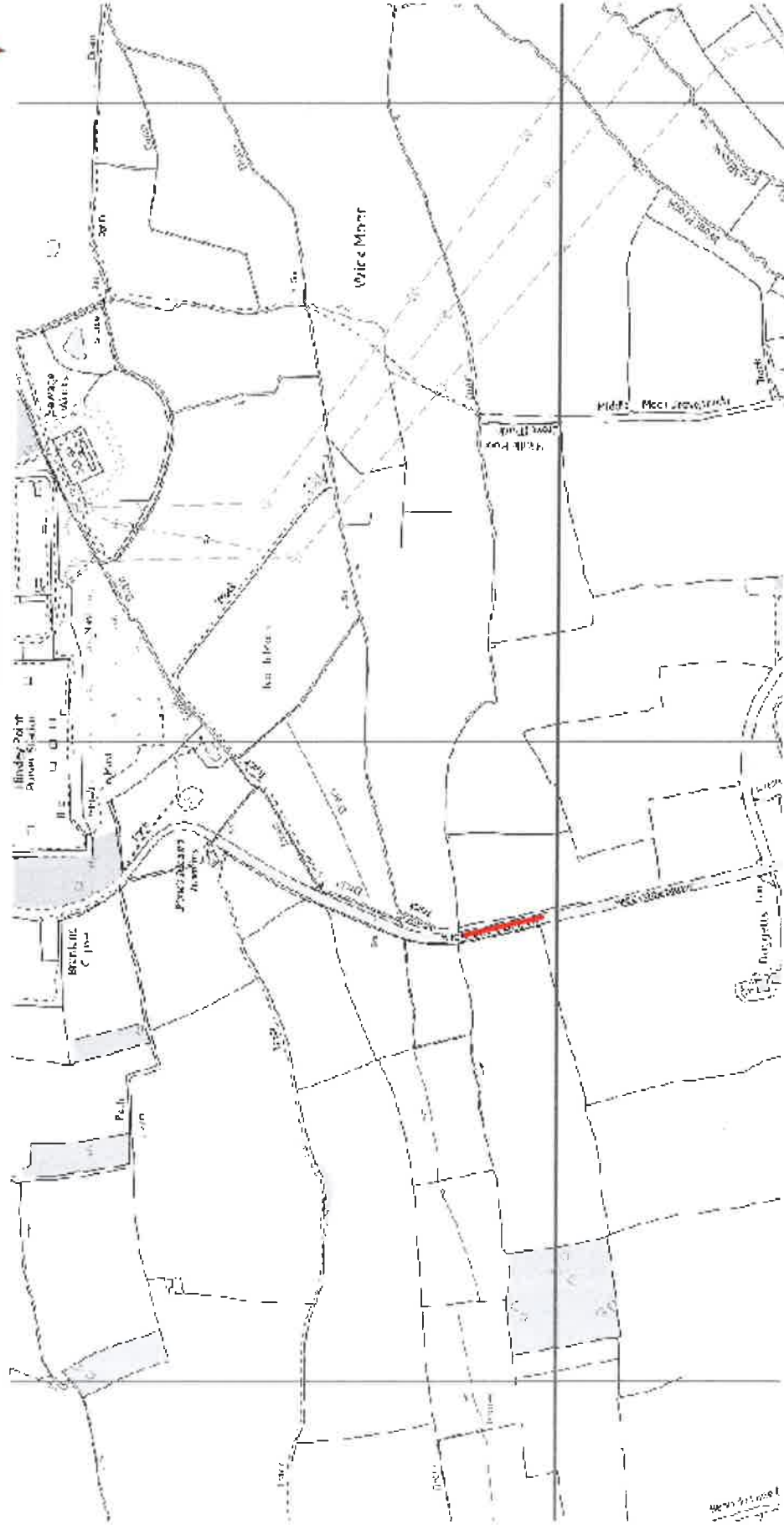

Somerset County Council 100038382 (2016) Crown Copyright