

Frome Half Marathon

TRAFFIC MANAGEMENT PLAN

contact@fromehalfmarathon.co.uk

www.fromehalfmarathon.co.uk

Satellite & Road Maps: Imagery ©2013 DigitalGlobe, Getmapping plc, Infoterra Ltd & Bluesky, Map data ©2013 Google - unless stated



Traffic Management Plan

- The following slides are structured as:
 - Overview
 - Typical 'Road Closed' arrangement
 - (Intro slide to illustrate cones/signage advice)
 - Route Map
 - Instructions— appropriate pages to be given to each marshal and team leader
 - Route Controls 5k route from start to finish
 - Additional 10k section from split to merge
 - Additional Half-marathon section from split to merge
 - External Closures
 - Wide-area Map
 - Route-area Map
 - Detailed Maps

Typical 'Road Closed' arrangement

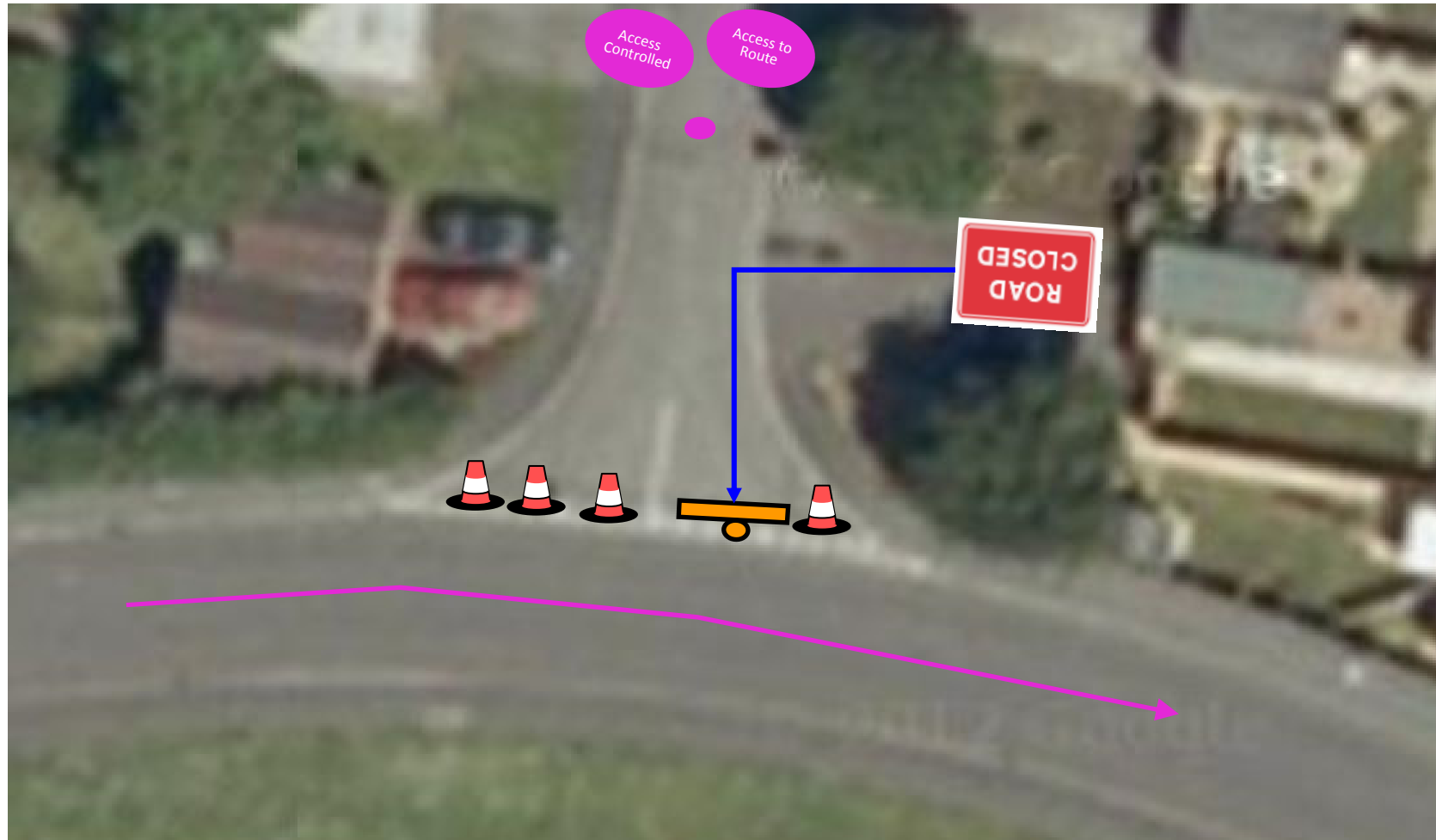

- Place sign facing approaching traffic (traffic entering the route i.e. the closed road) and use cones to block the other side of the road and any key gaps - Marshall to stand in a safe place,
- if access is controlled or a route leads onto another route section it is shown; a dead-end is shown as a small pink oval
- The race direction is shown by a pink arrow, other notes are provided as necessary

Route Map

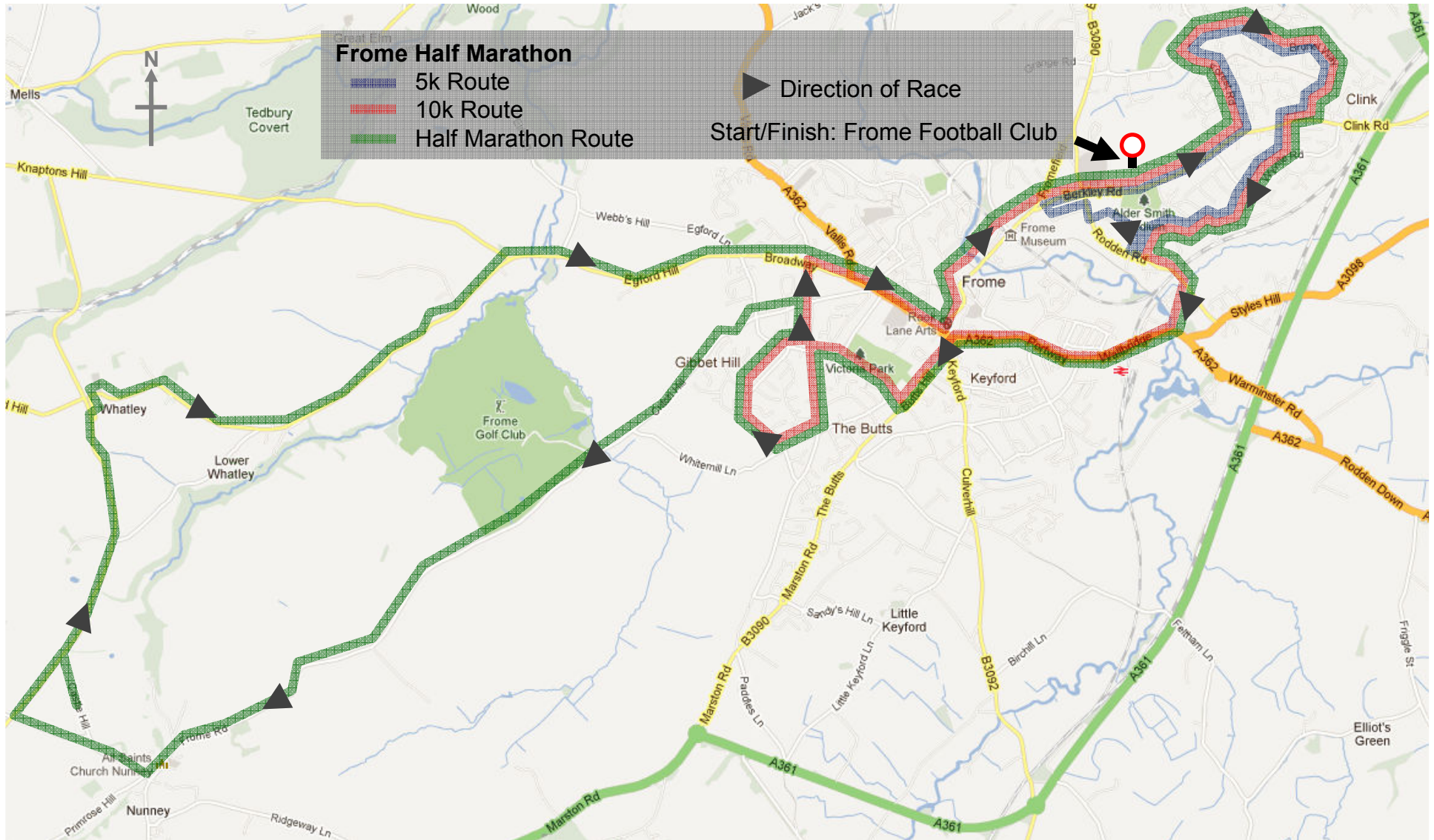

Instructions: Route Controls

5k route

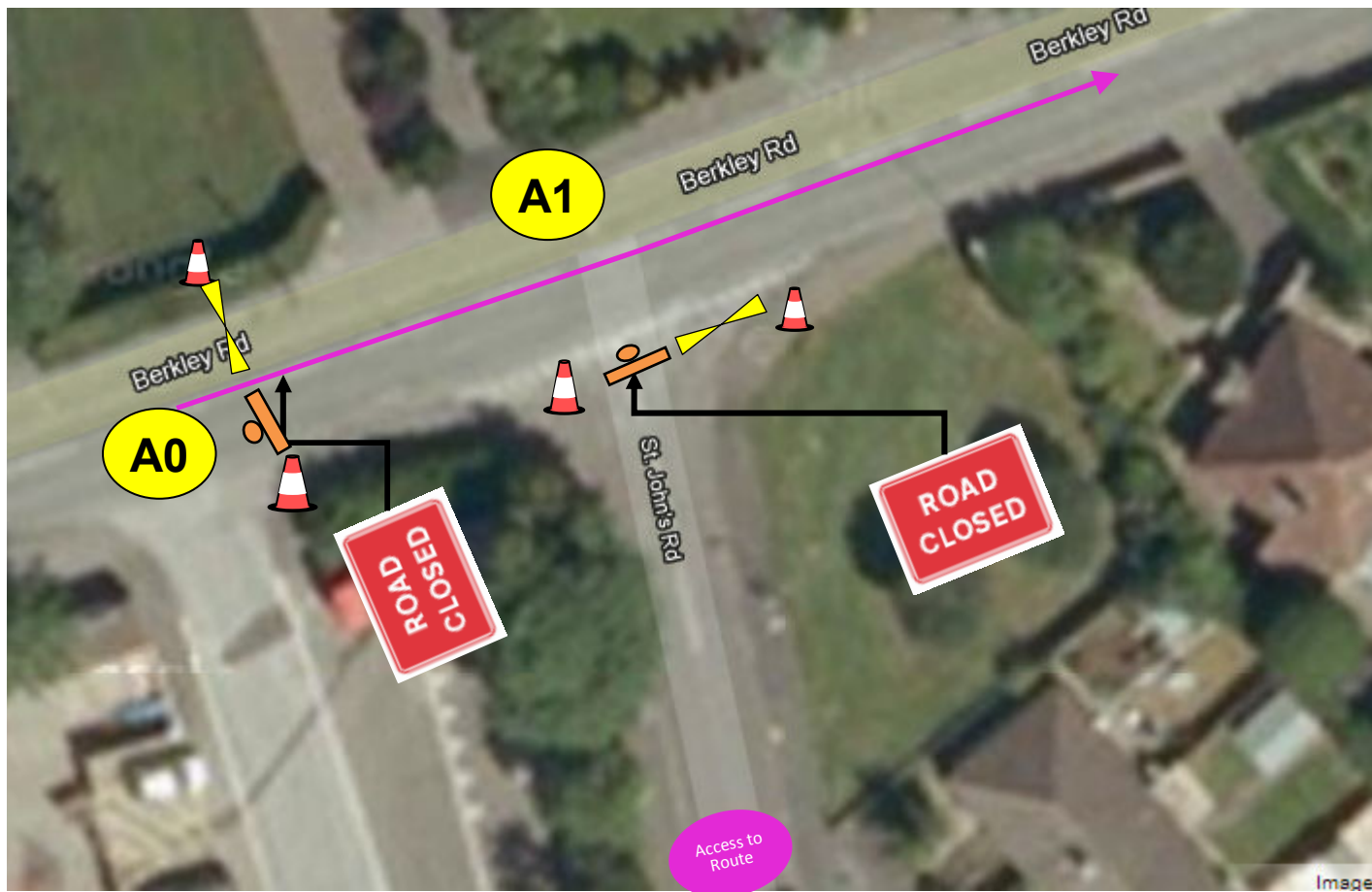

St John's Road junction with Berkley Road

Road Closed Signs x 1
Cones Sml x 2
Barriers x 1

A0 & A1 swap signs when
St John's Rd opens @ 10:50

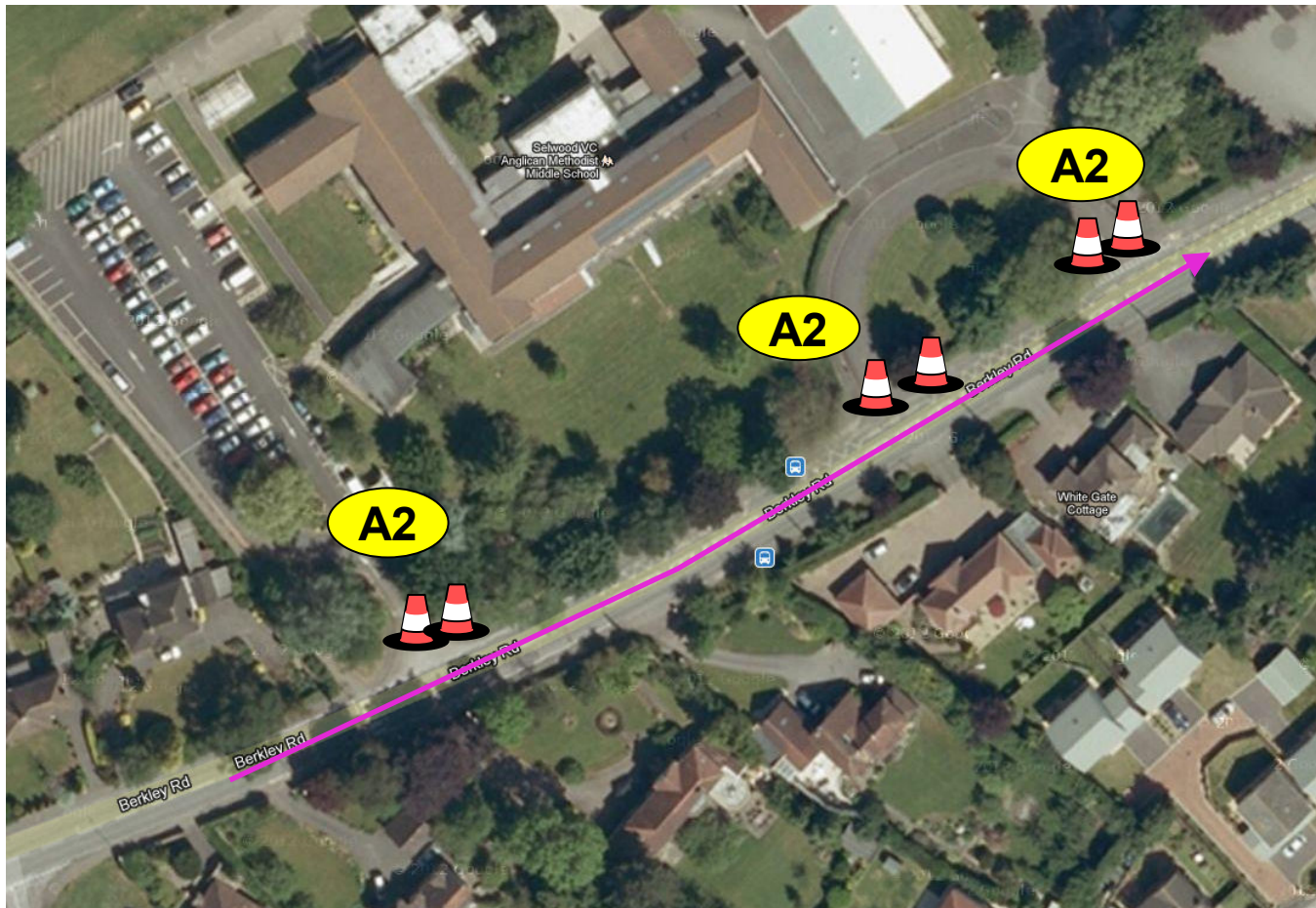

Selwood School Entrances (x3)

Cones Sml x 6

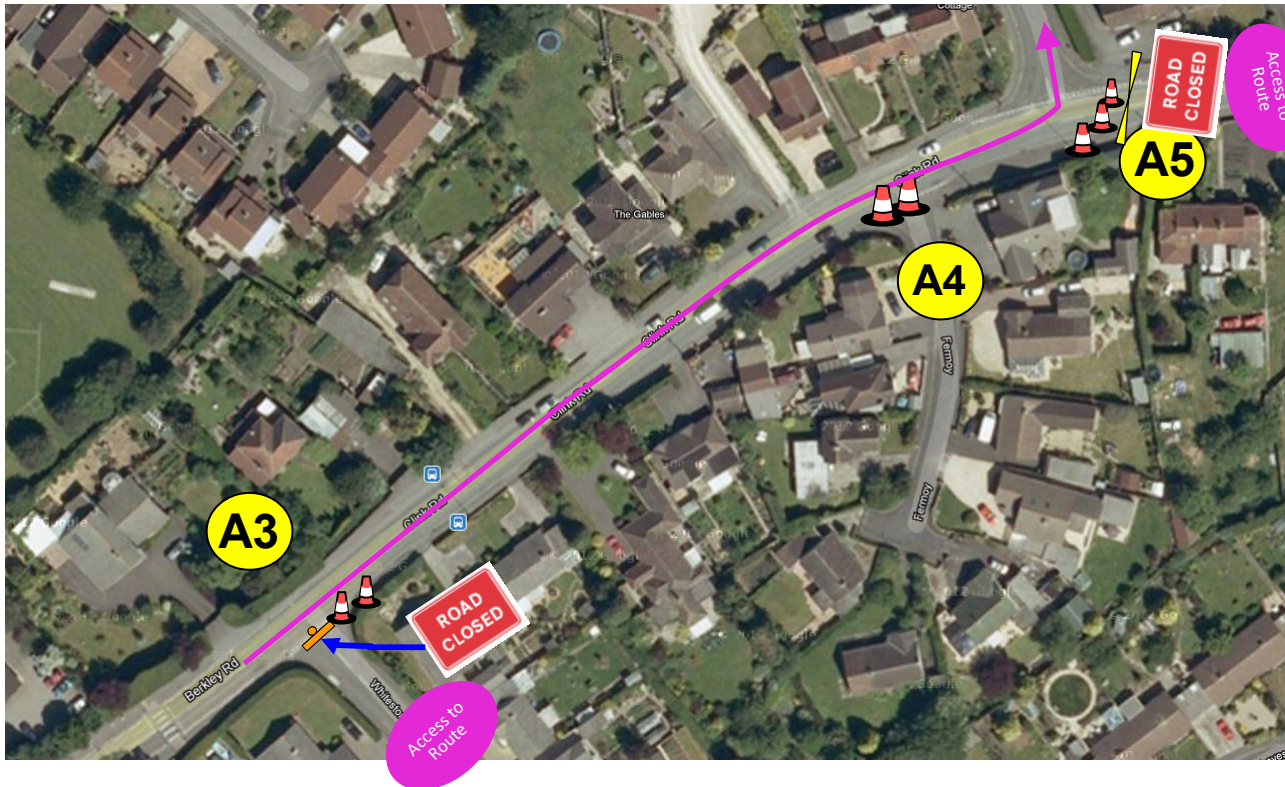

**Berkley Road with Whitestone Road;
Click Road with Fermoy;
Click Road with Forest Road**

Road Closed Signs x 2
Cones Sml x 7
Barriers x 2

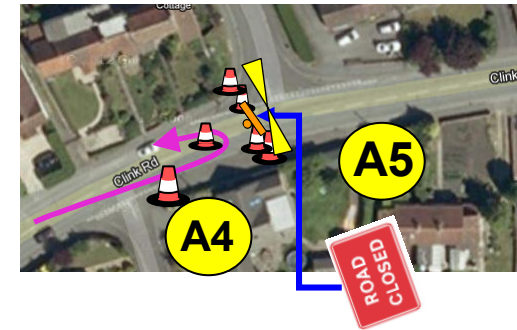

**Layout after main race
While 1k race in progress
(Advisory until 13:00)**

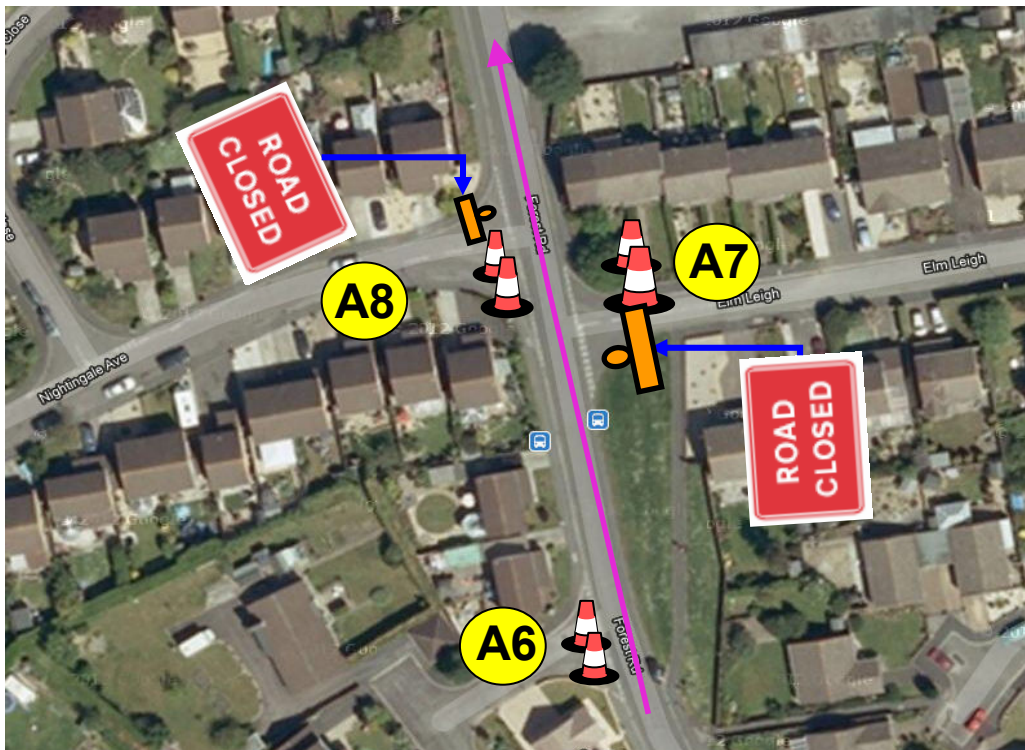

Forest Road with The Copse, Elm Leigh & Nightingale Avenue #1

Road Closed Signs x 2
Cones Sml x 6



Forest Road with Car Park/Garaging & Chestnut Close

Road Closed Signs x 1
Cones Sml x 4

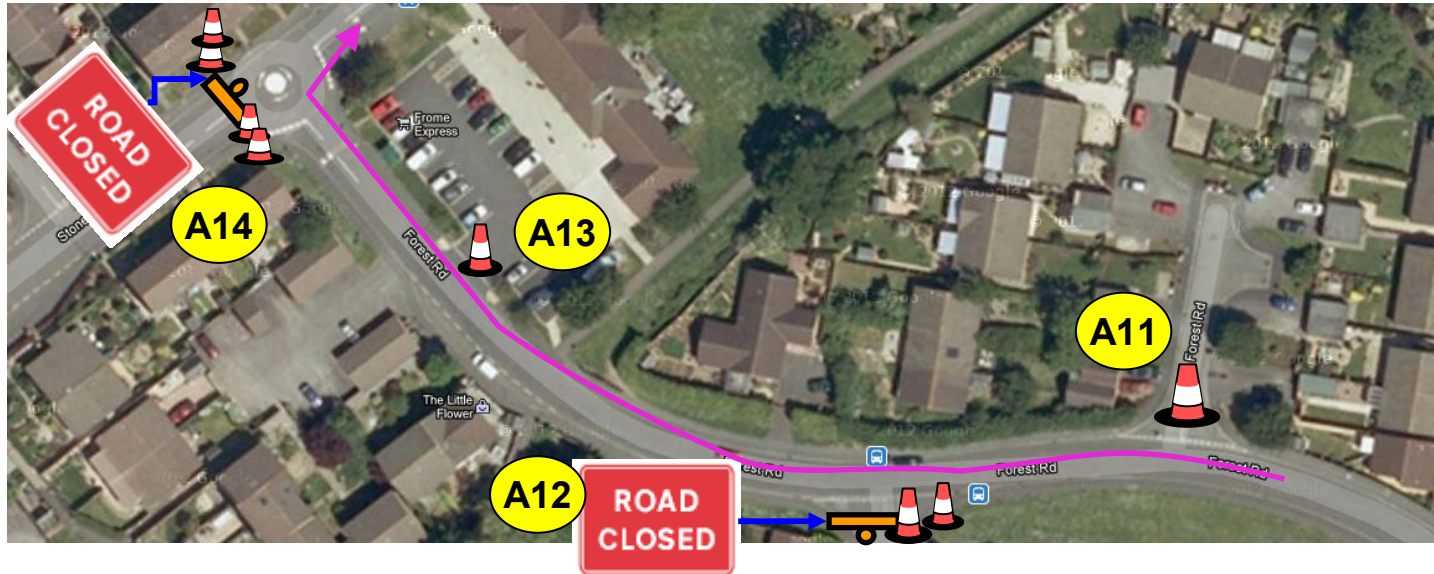

Forest Road with Forest Road (close), Nightingale Avenue, Entrance to shops and garages opposite & Stonebridge Drive

Road Closed Signs x 2
Cones Sml x 12

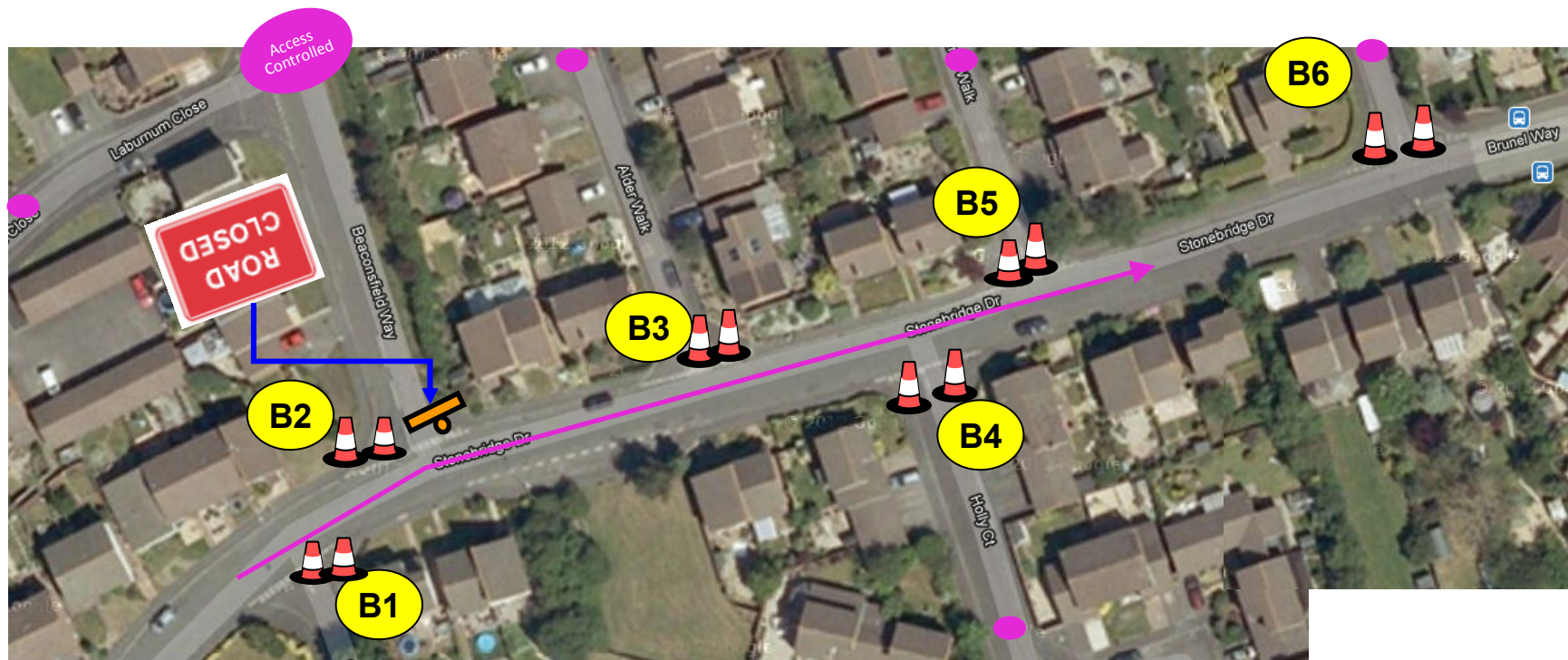

Stonebridge Drive with Maytree Close, Beaconsfield Way, Holly Court, Birch Walk & Laurel Close

Road Closed Signs x 1
Cones Sml x 12



Brunel Way with Acacia Drive & Wedmore Close

Road Closed Signs x 2
Cones Sml x 4

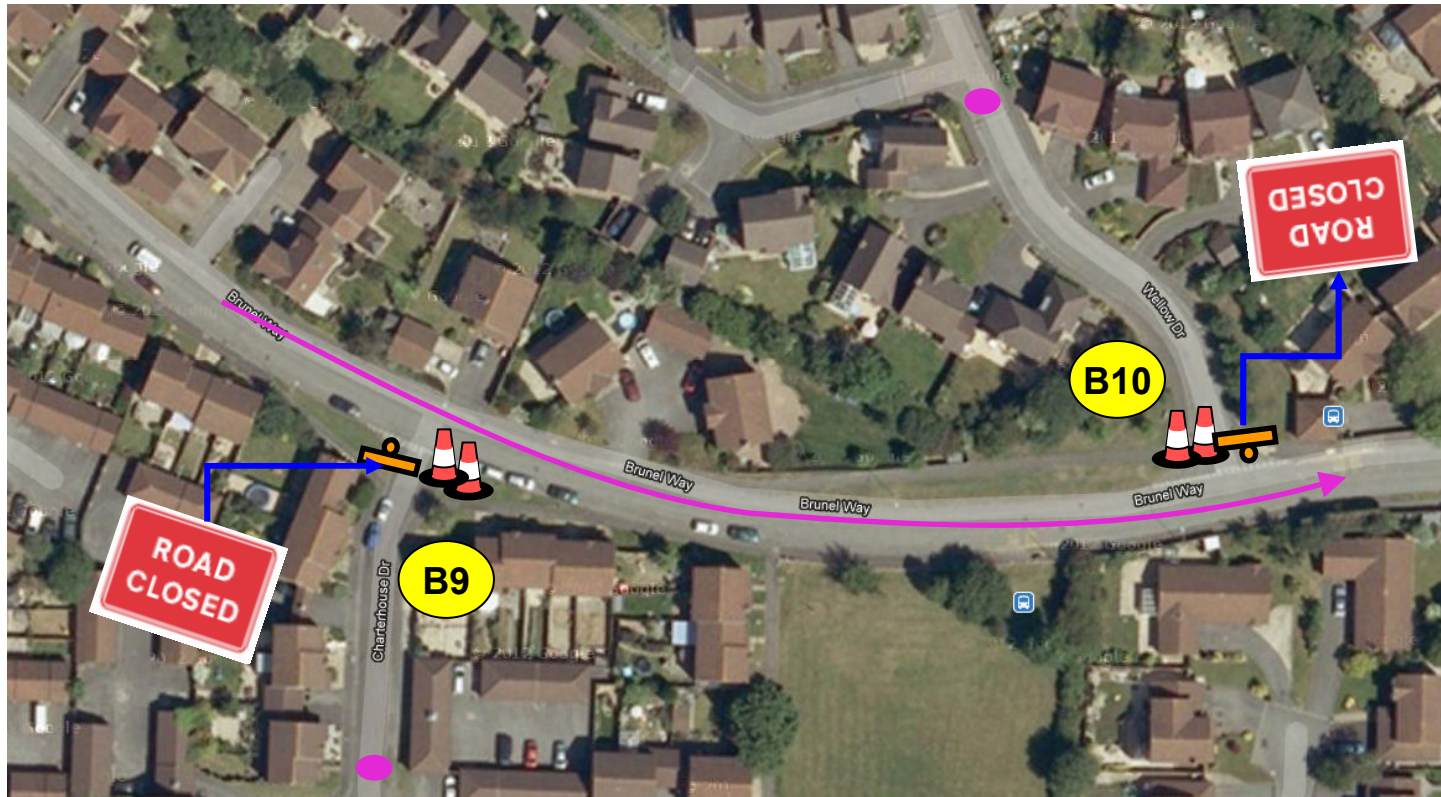

Brunel Way with Charterhouse Drive & Wellow Drive

Road Closed Signs x 2
Cones Sml x 4

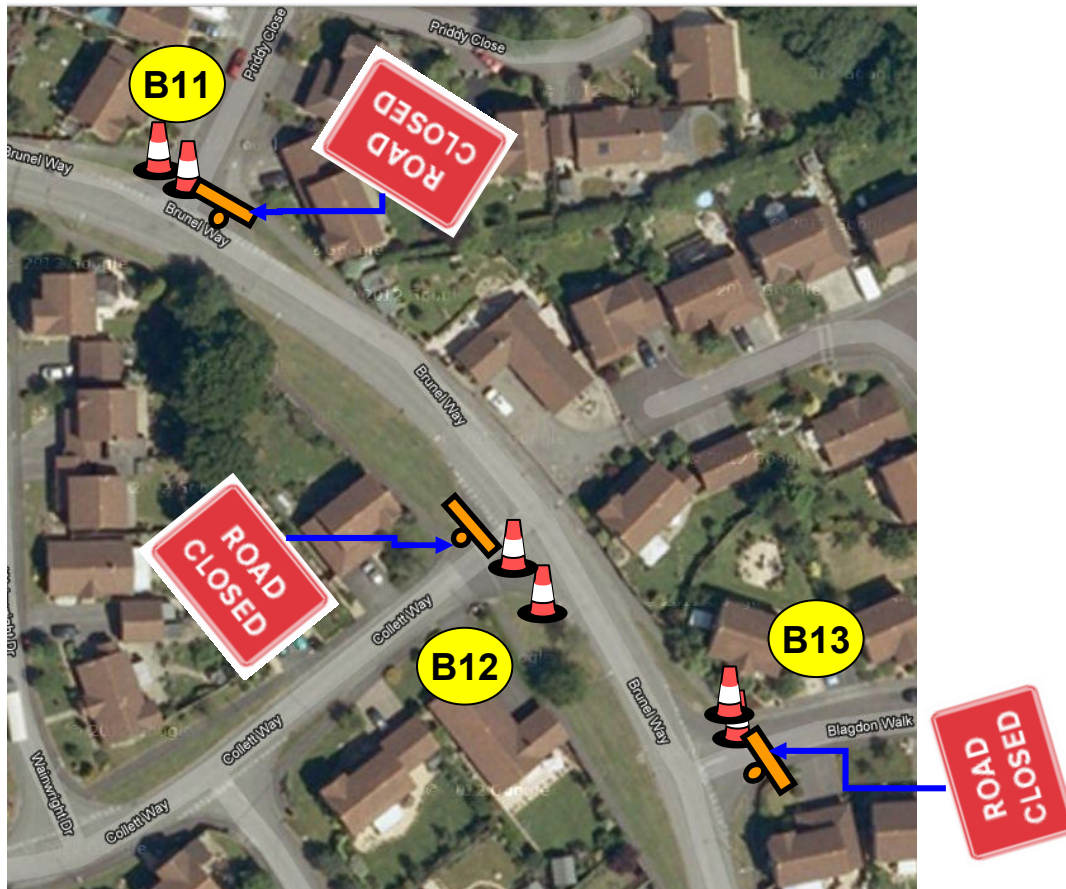

Brunel Way with Priddy Close, Collett Way & Blagdon Walk

Road Closed Signs x 3
Cones Sml x 6

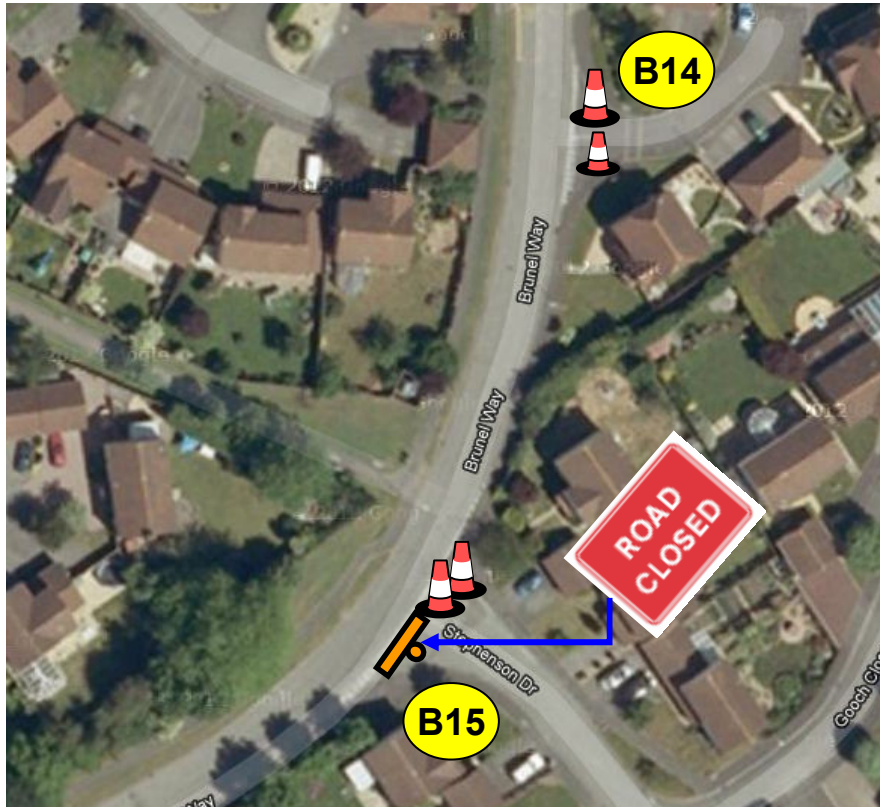

Brunel Way with Brunel Way (close) and Stephenson Drive

Road Closed Signs x 1
Cones Sml x 4

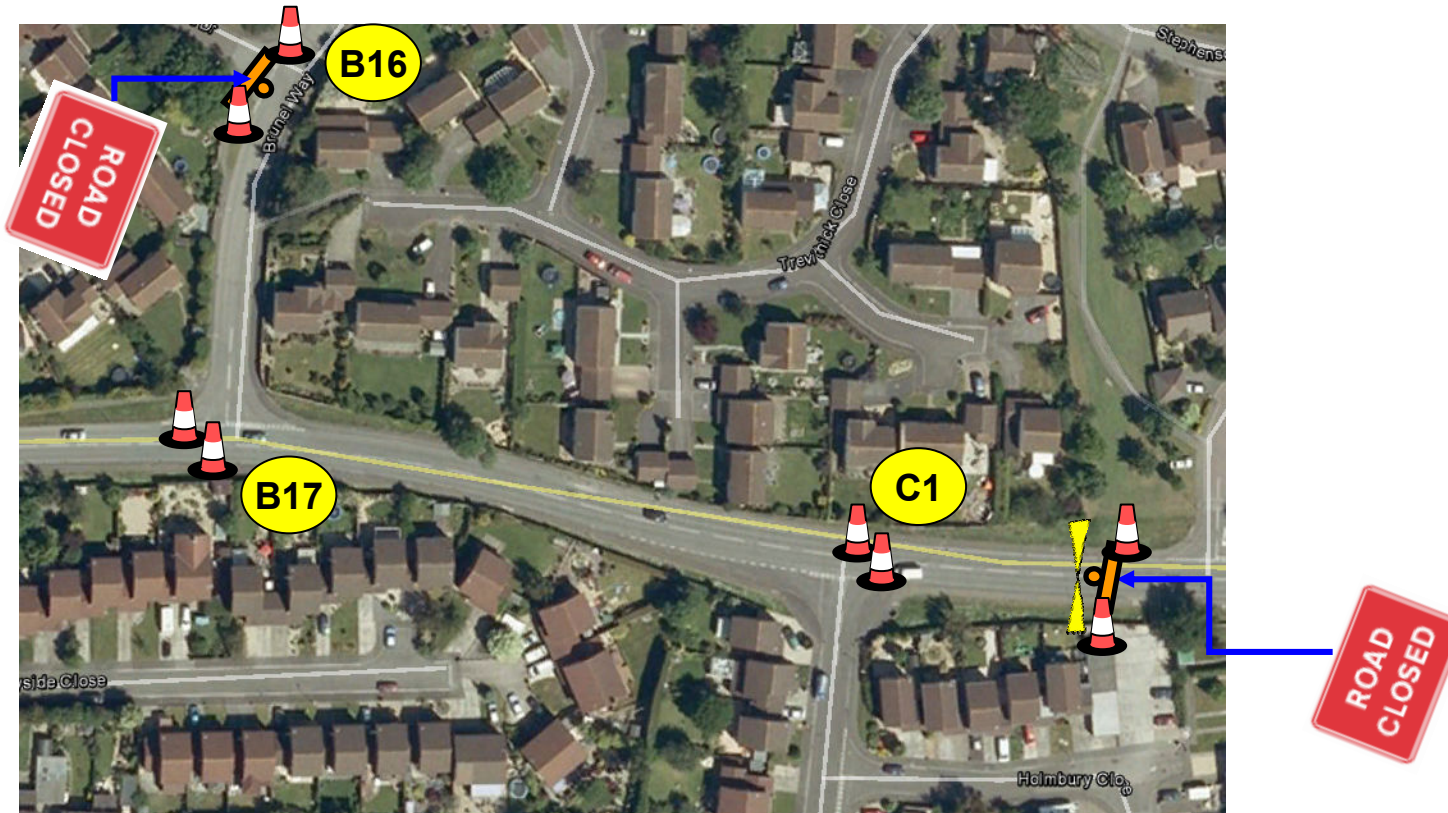

Clink Rd, Brunel Way, Wyville Rd

Road Closed Signs x 2
Cones Sml x 10
Barriers x2



**Clink Rd, Brunel Way, Wyville Rd
After 10:30 but before 10:50**

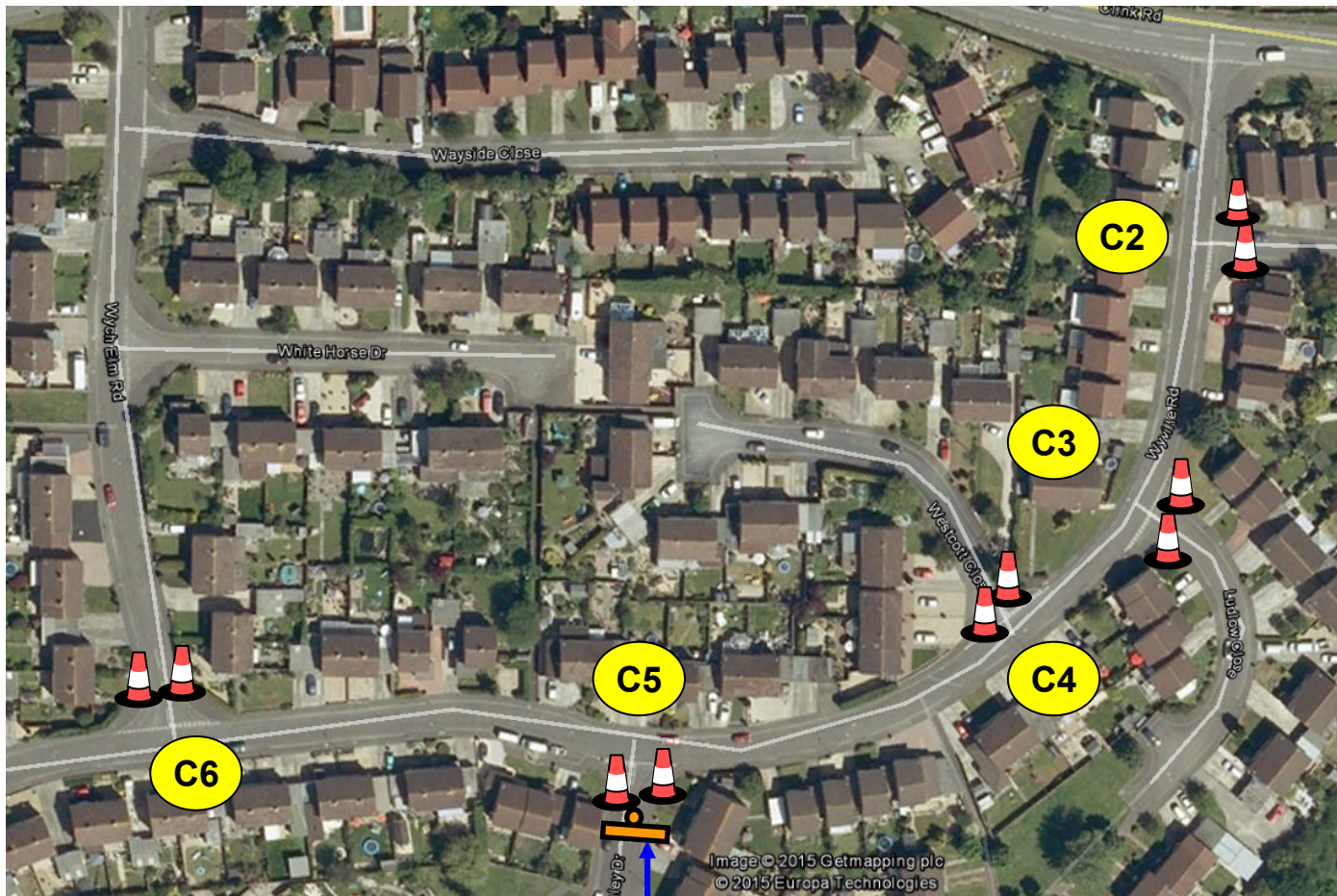

Road Closed Signs x 1
Cones Sml x 8

ROAD
CLOSED

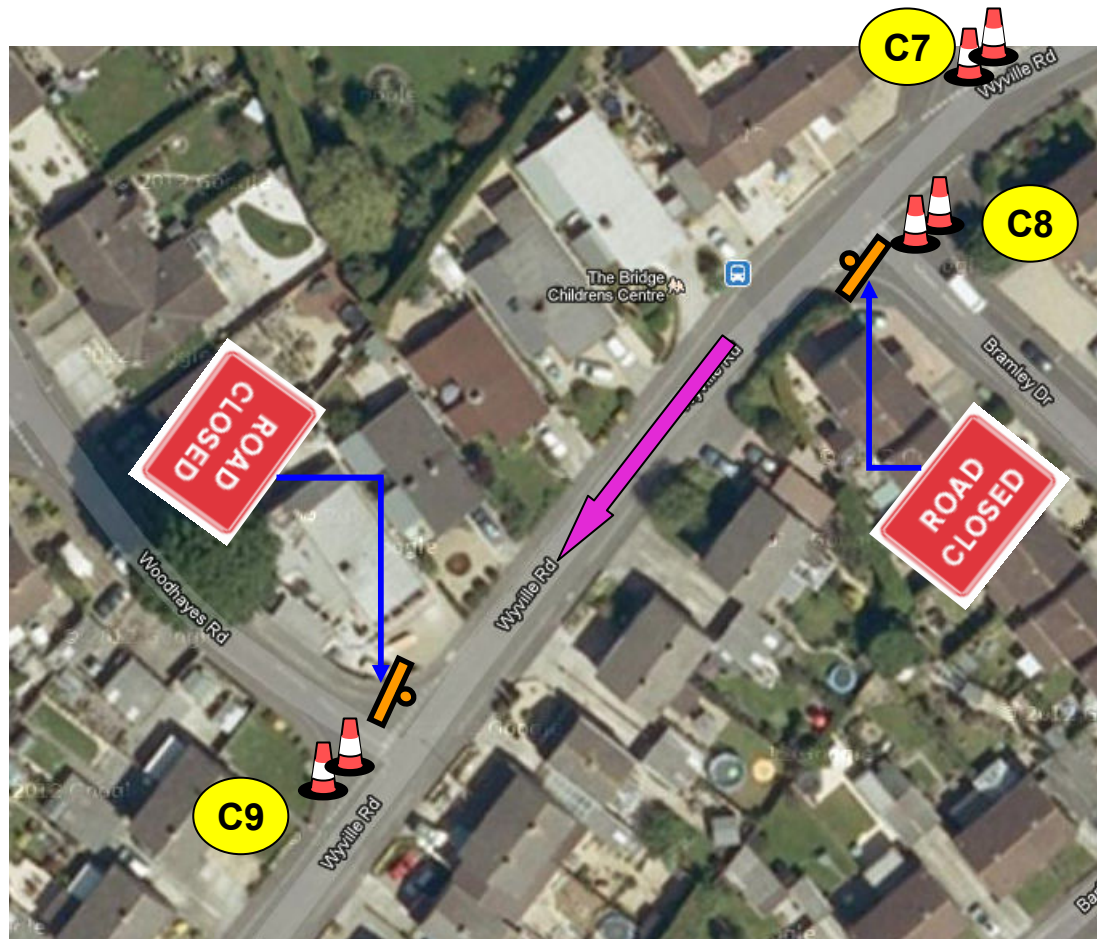

Wyville Road with Bramley Drive & Woodhayes Road

Road Closed Signs x 2
Cones Sml x 6

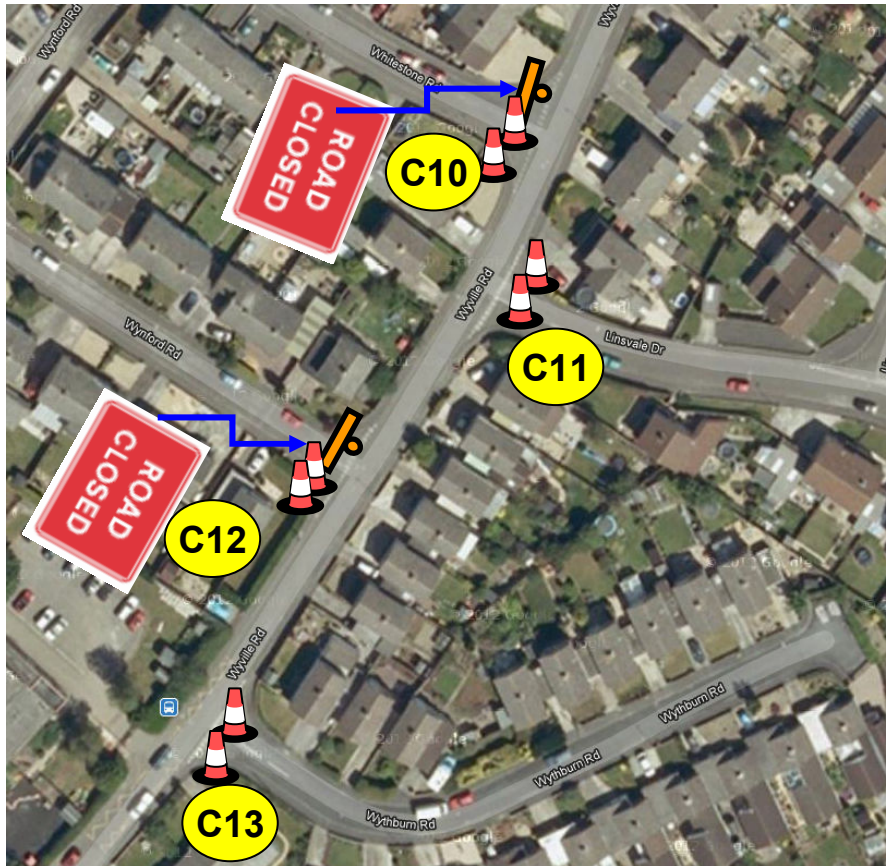

**Wyville Road with Whitestone
Road, Linsvale Drive, Wynford Road
& Wythburn Road**

Road Closed Signs x 2
Cones Sml x 8

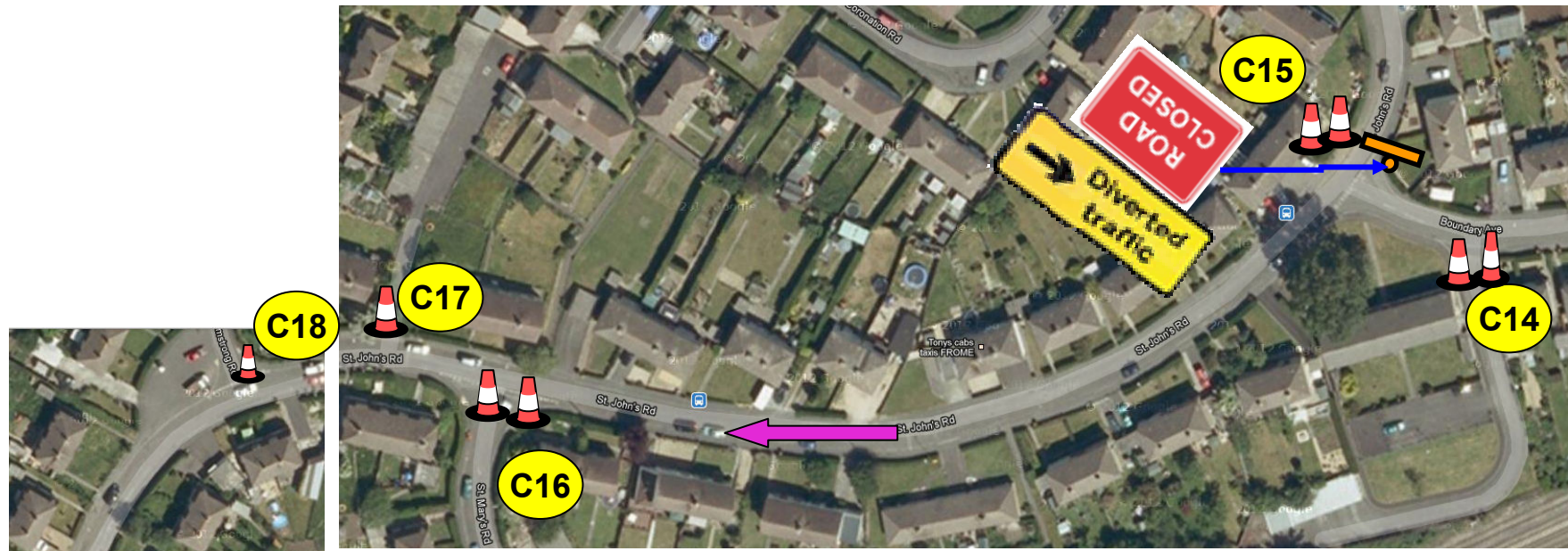

Boundary Avenue with Garages #1 & St John's Road; St John's Road with St Mary's Road #1, Garages #2 & Armstrong Road

Road Closed Signs x 1
Cones Sml x 8
Diverted Traffic Right x1

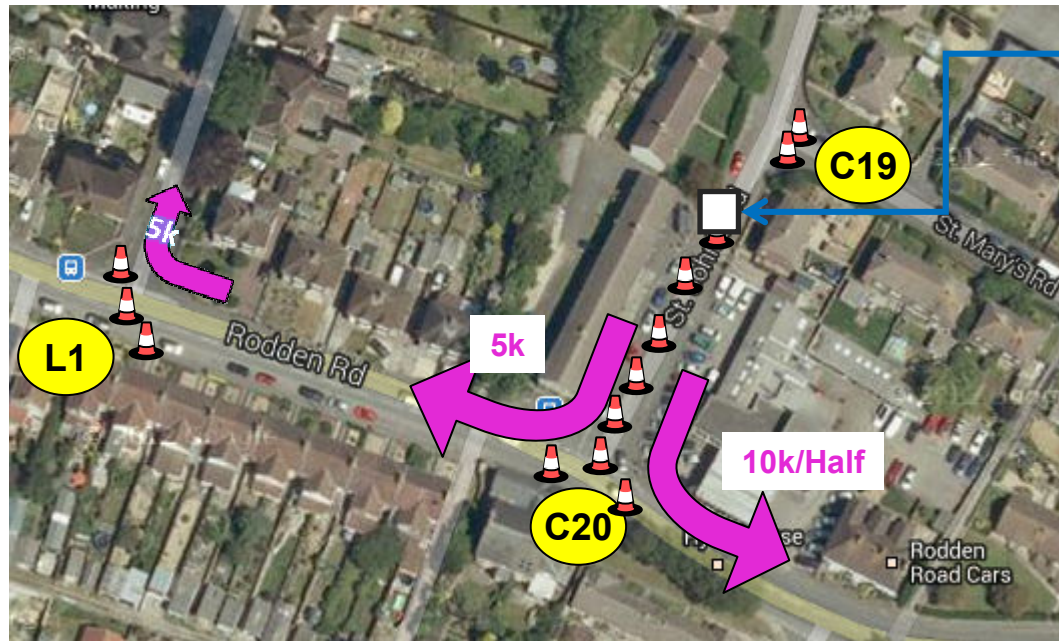

Sign showing 5k & 10k/Half split and marshalling instruction

Diversion after race

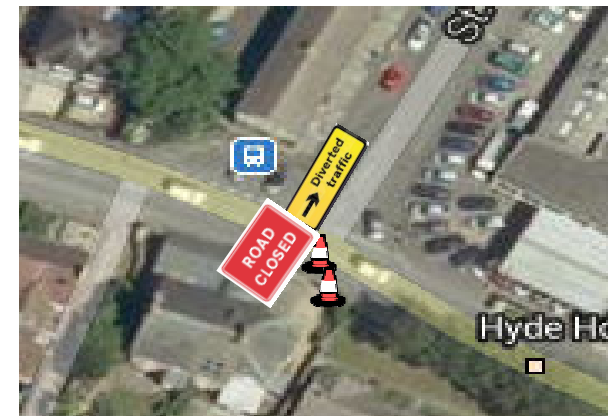

**St John's Road with St Mary's Rd/Rodden Rd and Rodden Rd/Beechwood Ave
(inc split)**

Road Closed Signs x 1
Cones Sml x 13
Diverted Traffic Right x1
5k/10k Split Sign x1

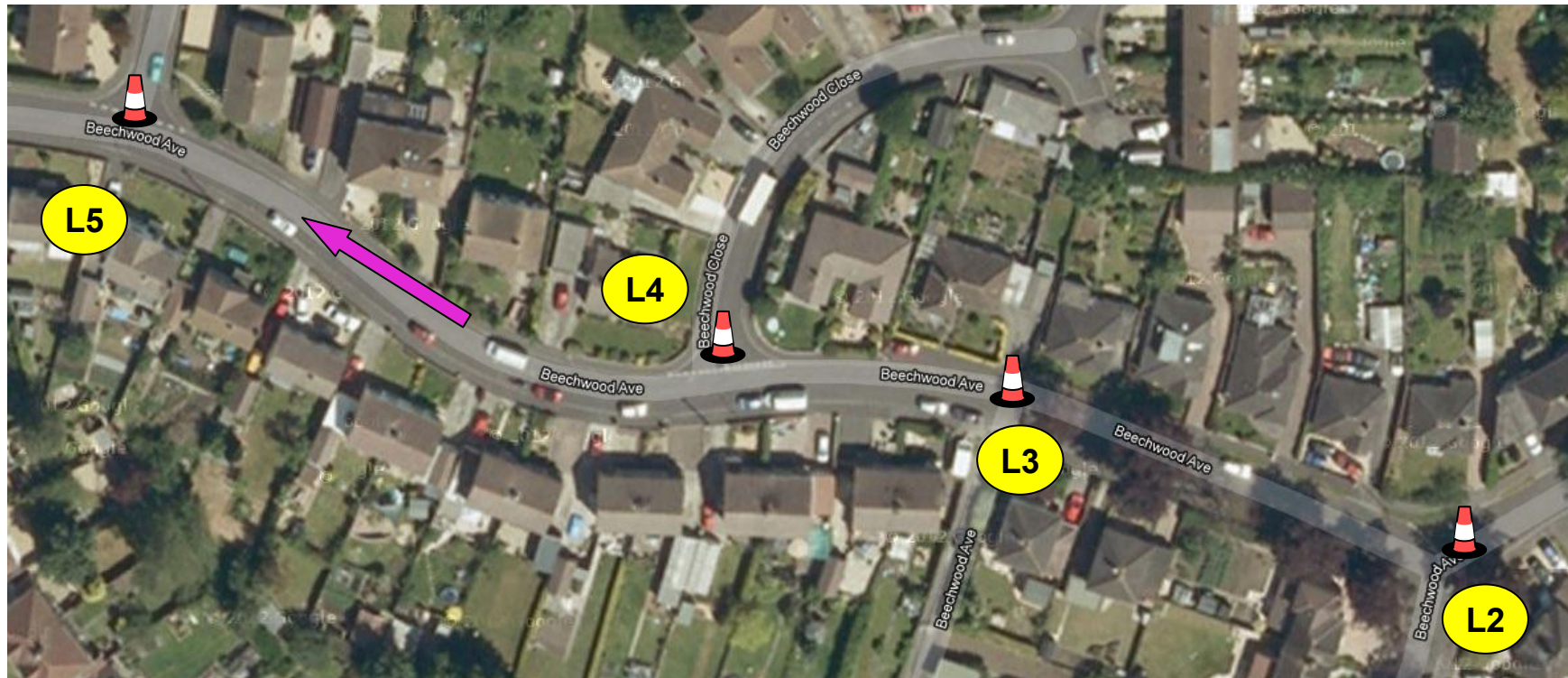

Beechwood Avenue with Beechwood Avenue (close) #1, #2 & Beechwood Close

Cones Sml x 4

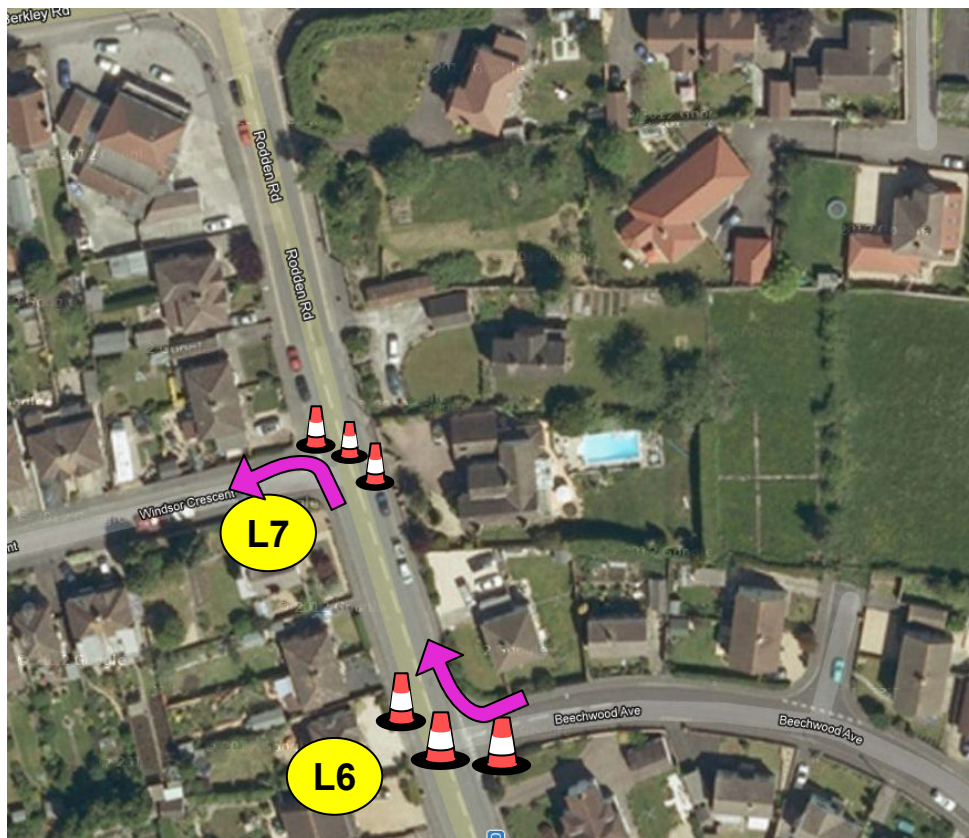

**Beechwood Avenue with close,
Rodden Road, 5k ext. & Rodden
Road with Windsor Crescent**

Cones Sml x 6



Windsor Crescent with Berkley Road, routes merge – Fromefield & Berkley Road

Road Closed Signs x 2
Cones Sml x 8

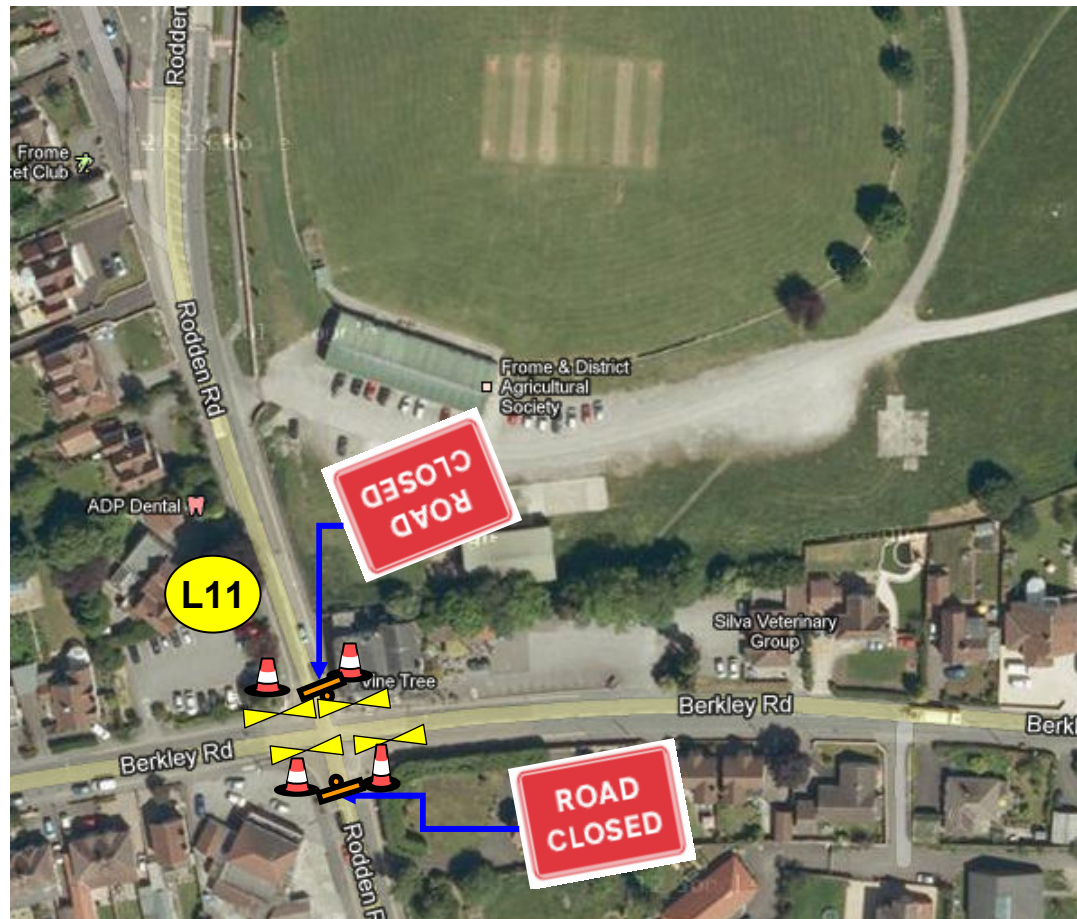

9:30 Close Badgers Hill area

Berkley Road & Rodden Road and close; access to Show Field from Rodden Road

Road Closed Signs x 2
Cones Sml x 4
Barriers x 4

Instructions: Route Controls

Additional 10k section:

Applies to Half-marathon route up to
the split at Nunney Road

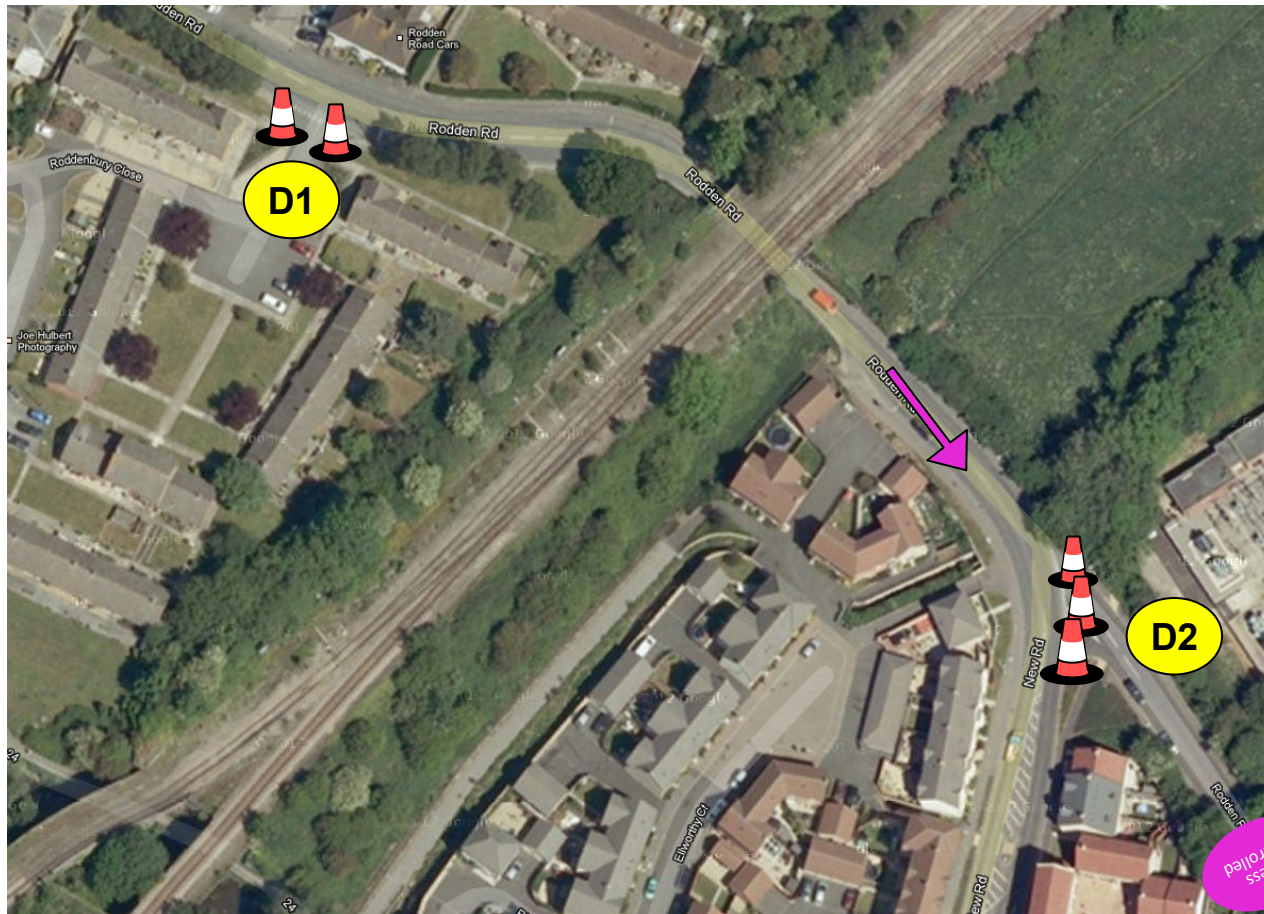

Rodden Road with Roddenbury Close & New Road

Cones Sml x 5



New Road with Elsworthy Court & Hillside Drive

Cones Sml x 4

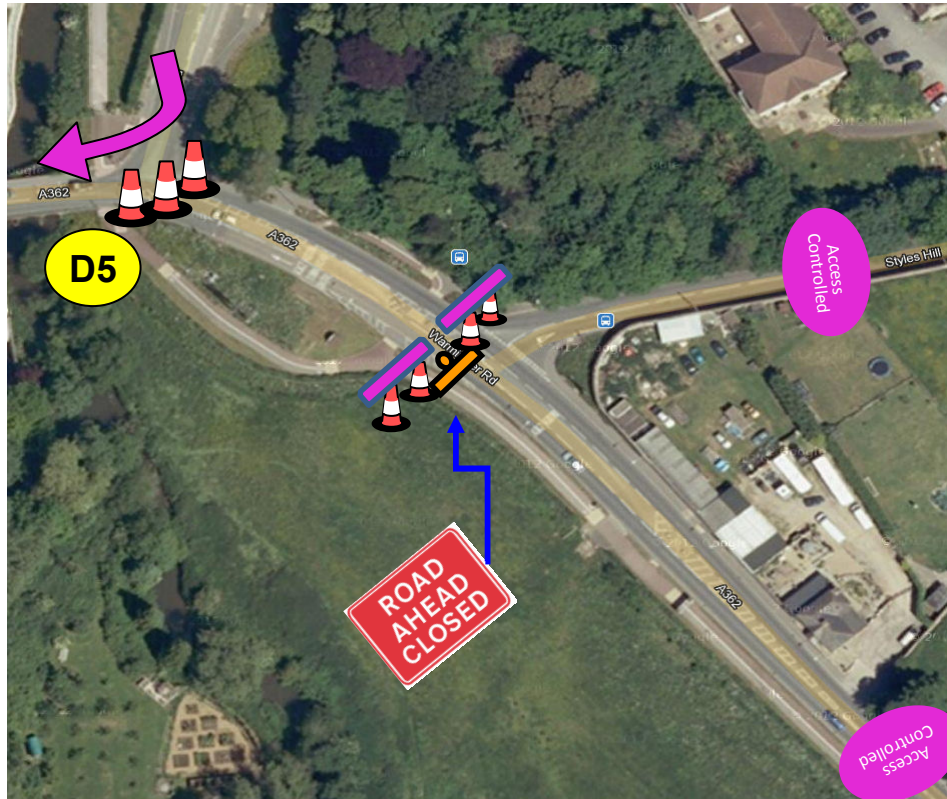

After opening put sign in front of island by Styles Hill turn

New road with Wallbridge (showing approach from Styles Hill and Asda)

Road Closed Signs x 1
No Access Vine Tree x1
Cones Sml x 8
Barriers x2

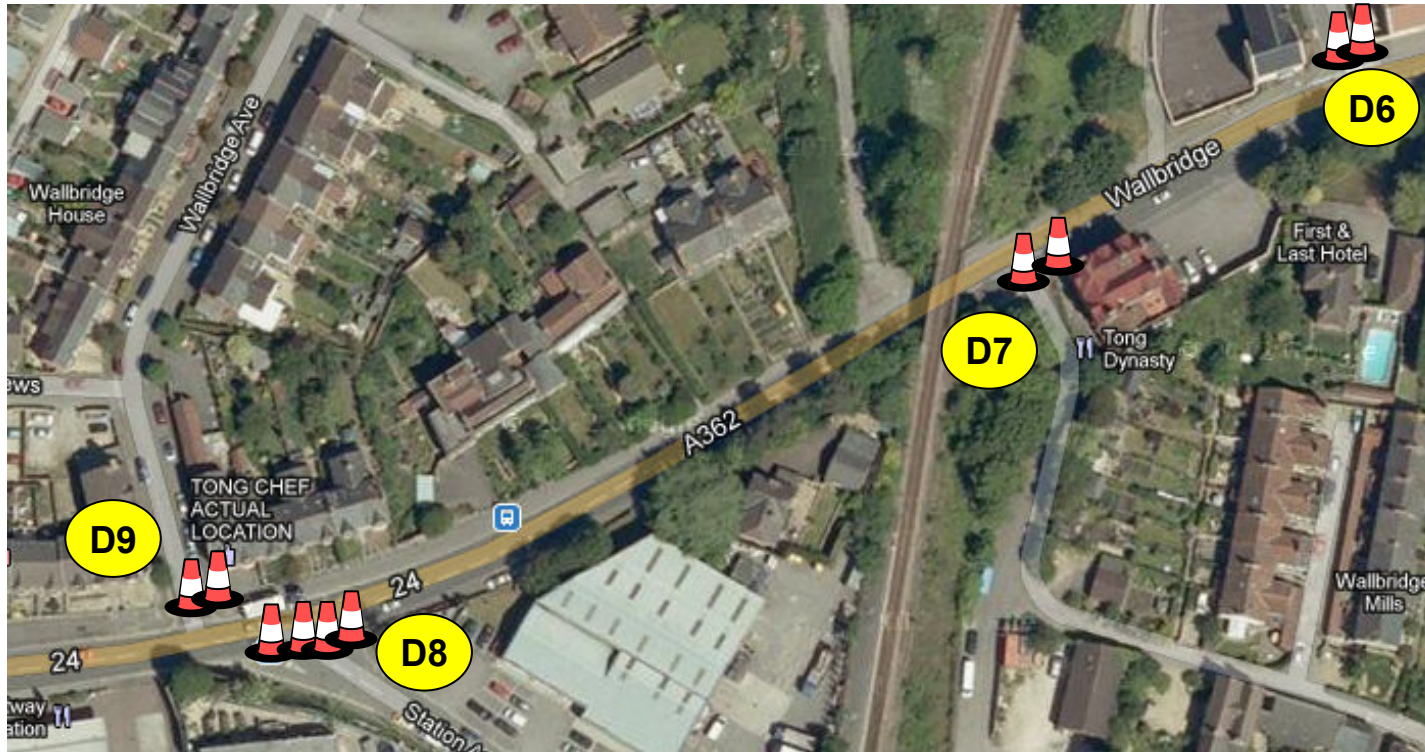

Cones Sml x 10

**Wallbridge and Tucker's (Harris) Close, The Retreat,
Station Approach and Wallbridge Avenue**

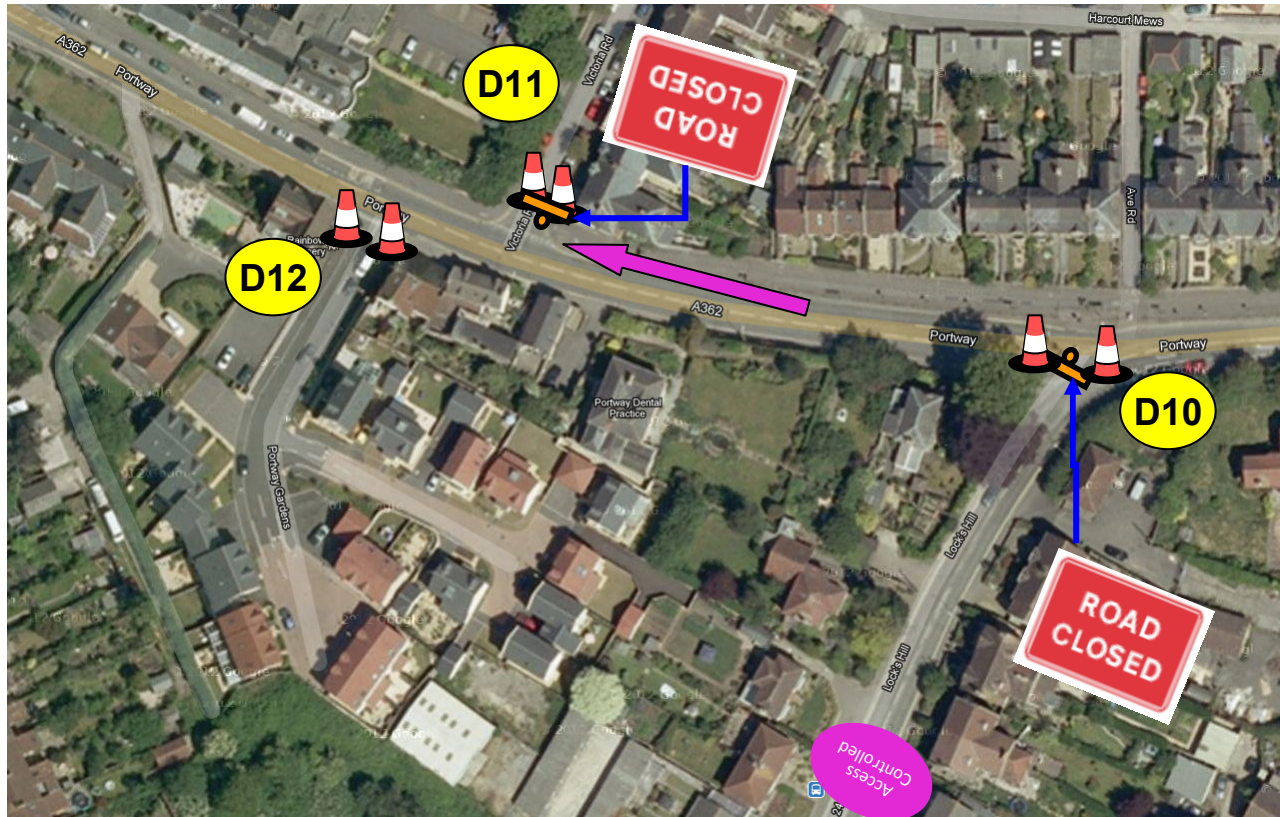

Portway and Locks Hill, Victoria Road, Portway Gardens

Road Closed Signs x 2
Cones Sml x 6



Portway with Alexandra Road; the Garsdale Roundabout (Garsdale, Vicarage Street and Christchurch Street East) and access roads to left and right

Cones Sml x 7

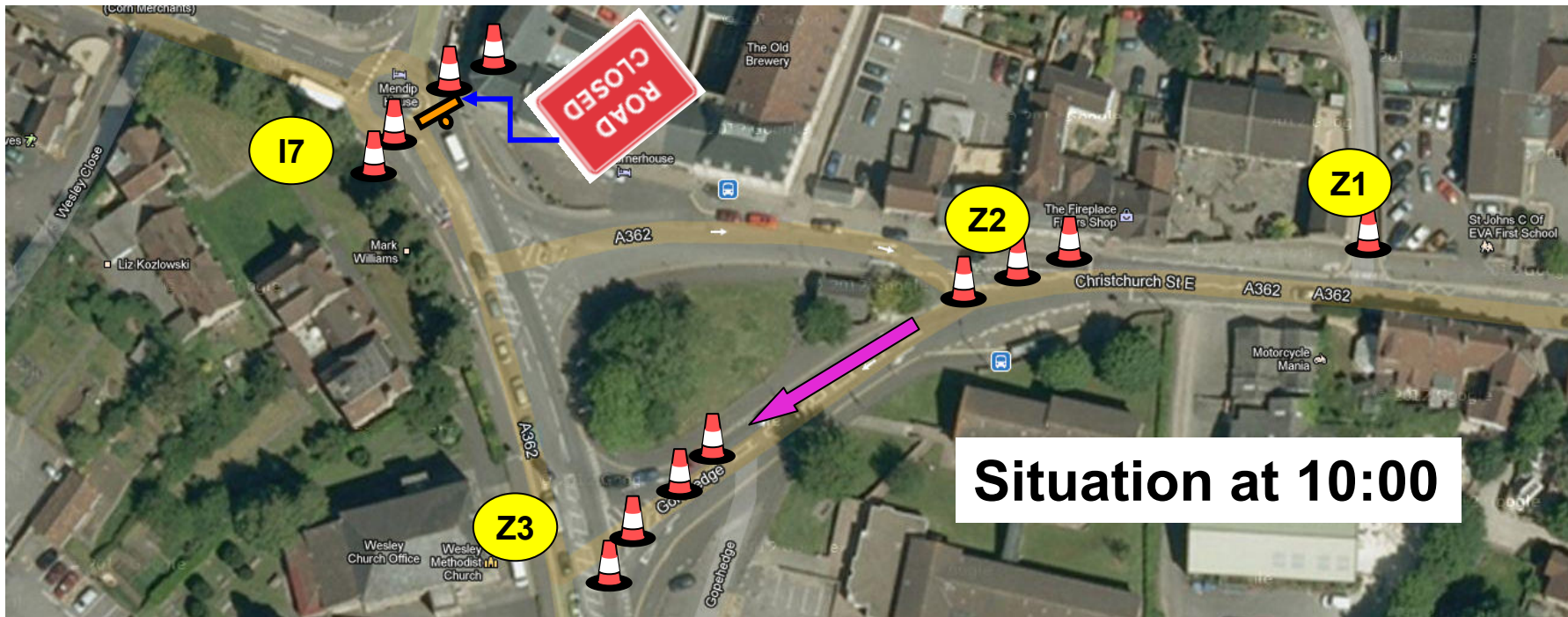

Situation at 10:00

Christchurch Street East and access road, Gorehedge and access road, Wesley Slope and the Bath Street Roundabout join with Christchurch Street West

Road Closed Signs x 1
Cones Sml x 12

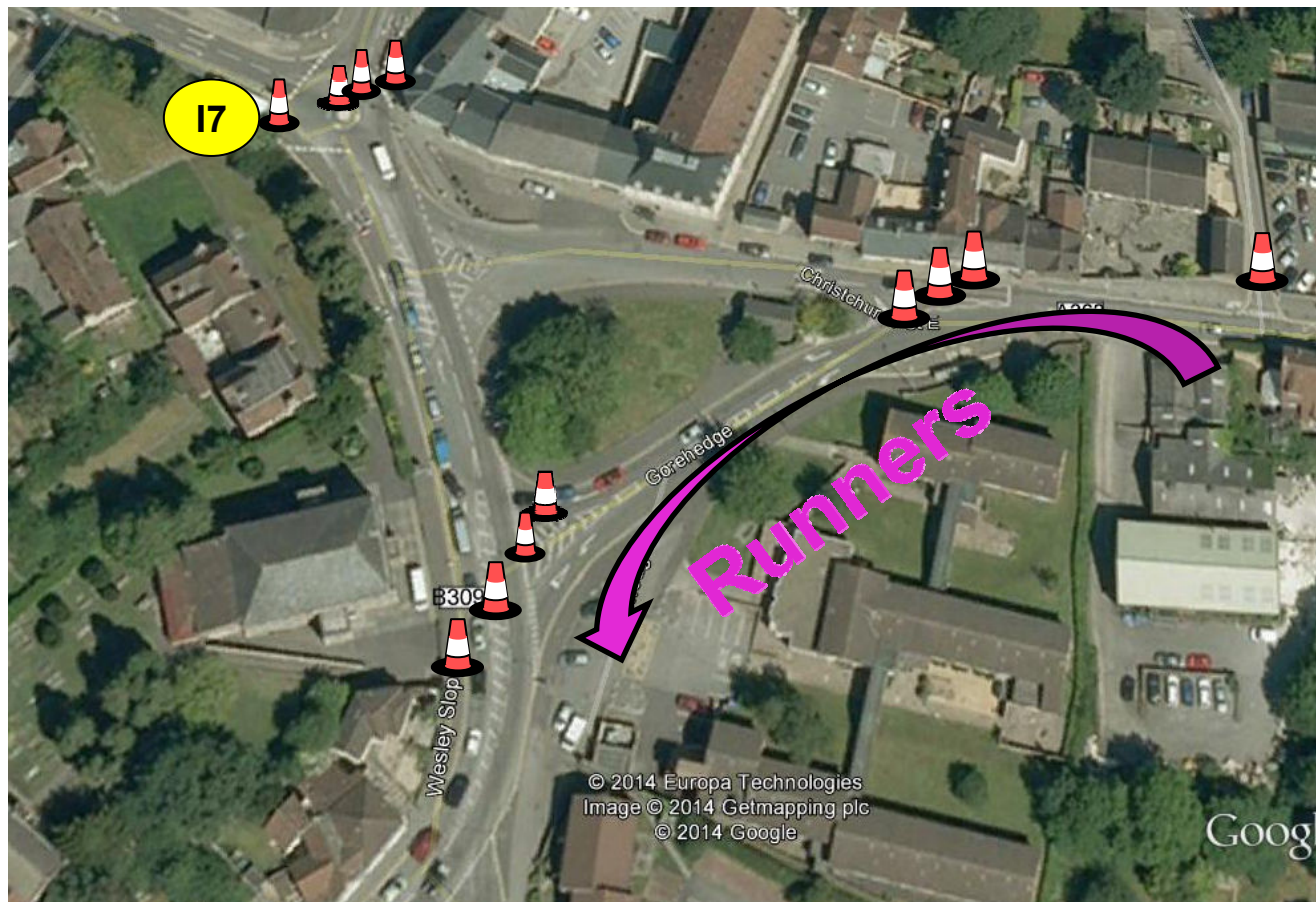

**Situation at
10:20 when
Bath St
closed**

**Christchurch Street East, Gorehedge, Wesley Slope
and Bath Street Roundabout jncn with Christchurch Street West**

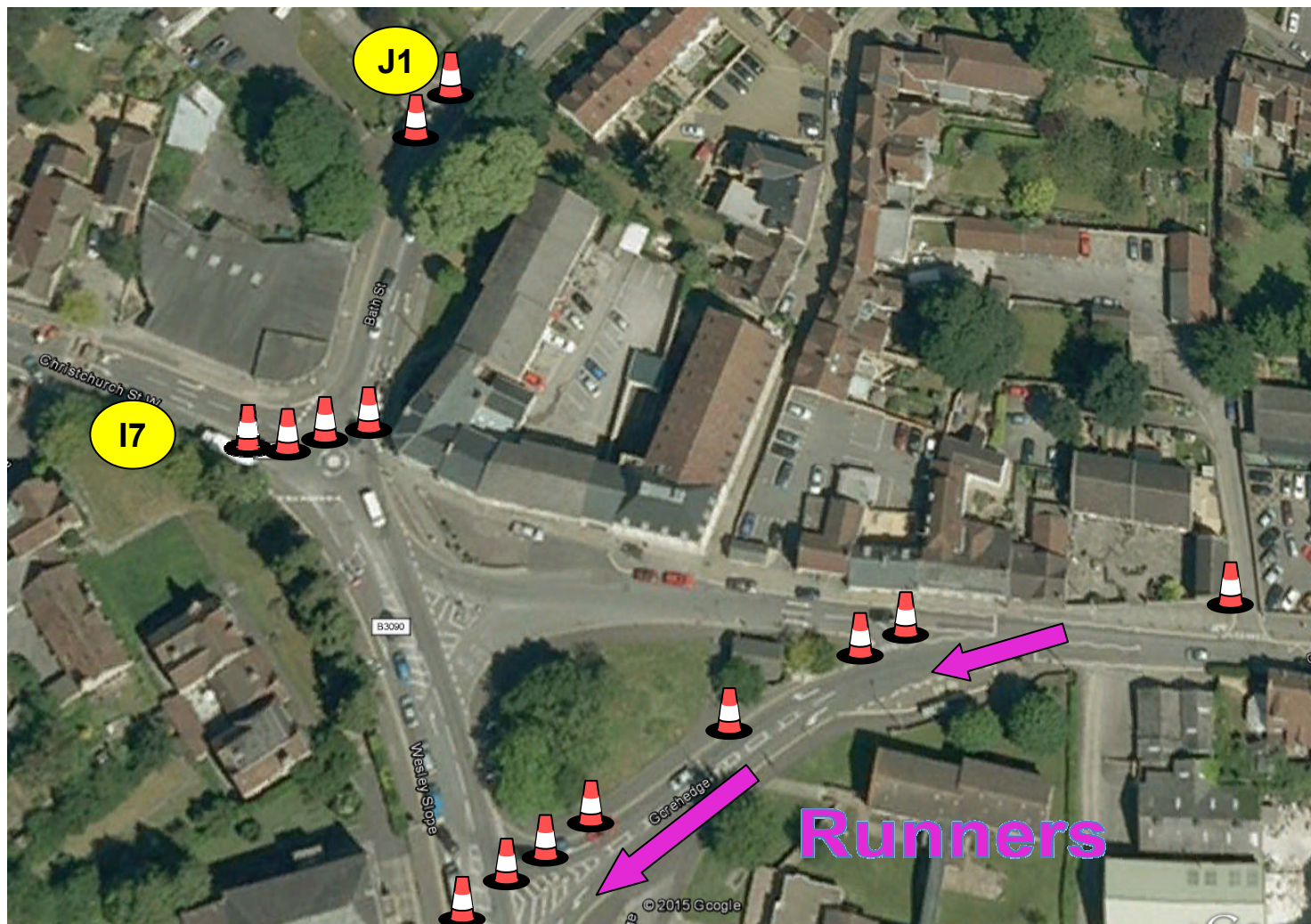

At 10:20 alter I7 to this configuration

**Christchurch Street West with Wesley Close, Bath Street Roundabout
and Bath Street with Rook Lane**



**Situation at 11:00
after opening
Christchurch St East
and Butts Hill**

**Christchurch Street East, Gorehedge,
Wesley Slope and the Bath Street Roundabout**

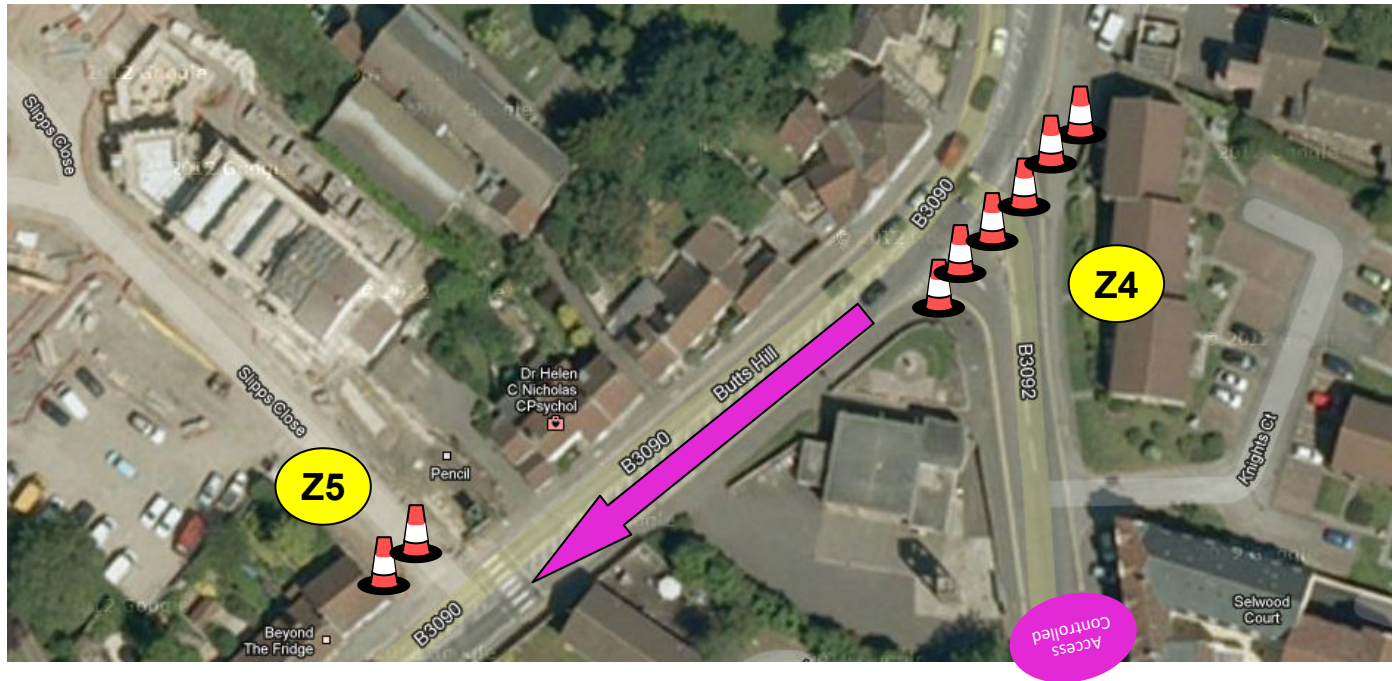

Wesley Slope/Butts Hill with Keyford, the fire station and Slipps Close

Cones Sml x 8

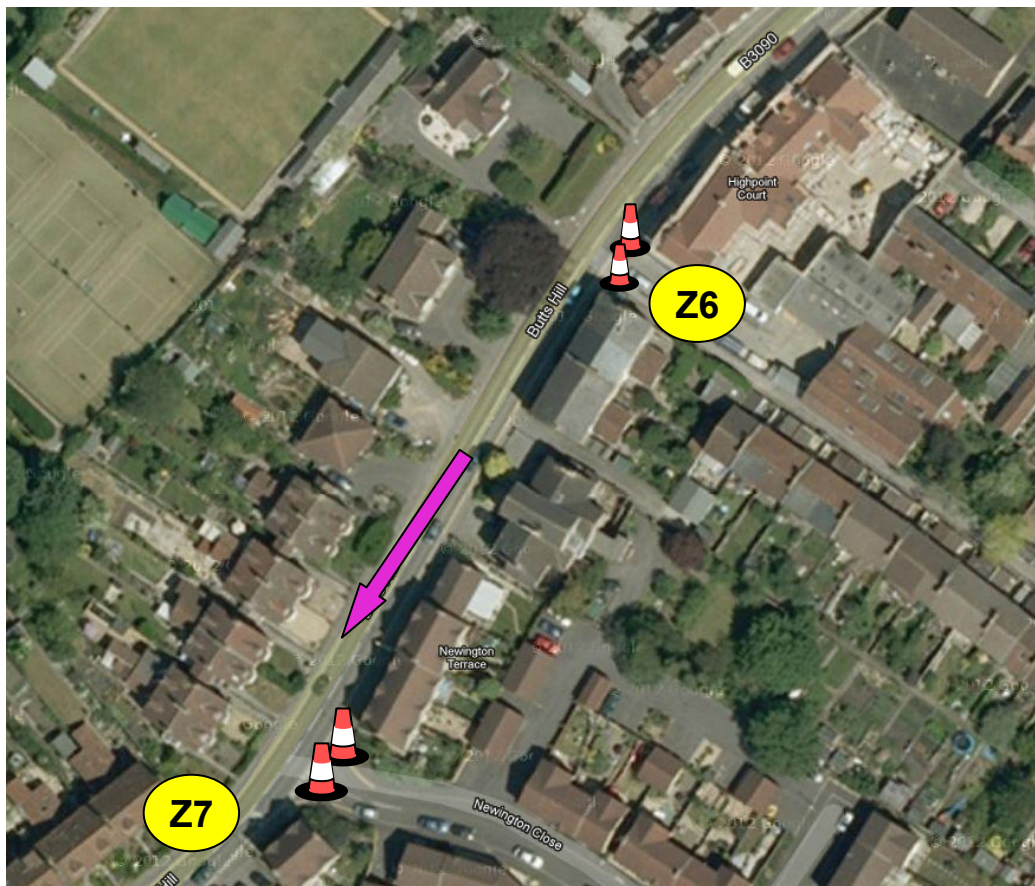

Butts Hill with Highpoint Court & Garages and The Butts with Newington Close

Cones Sml x 4

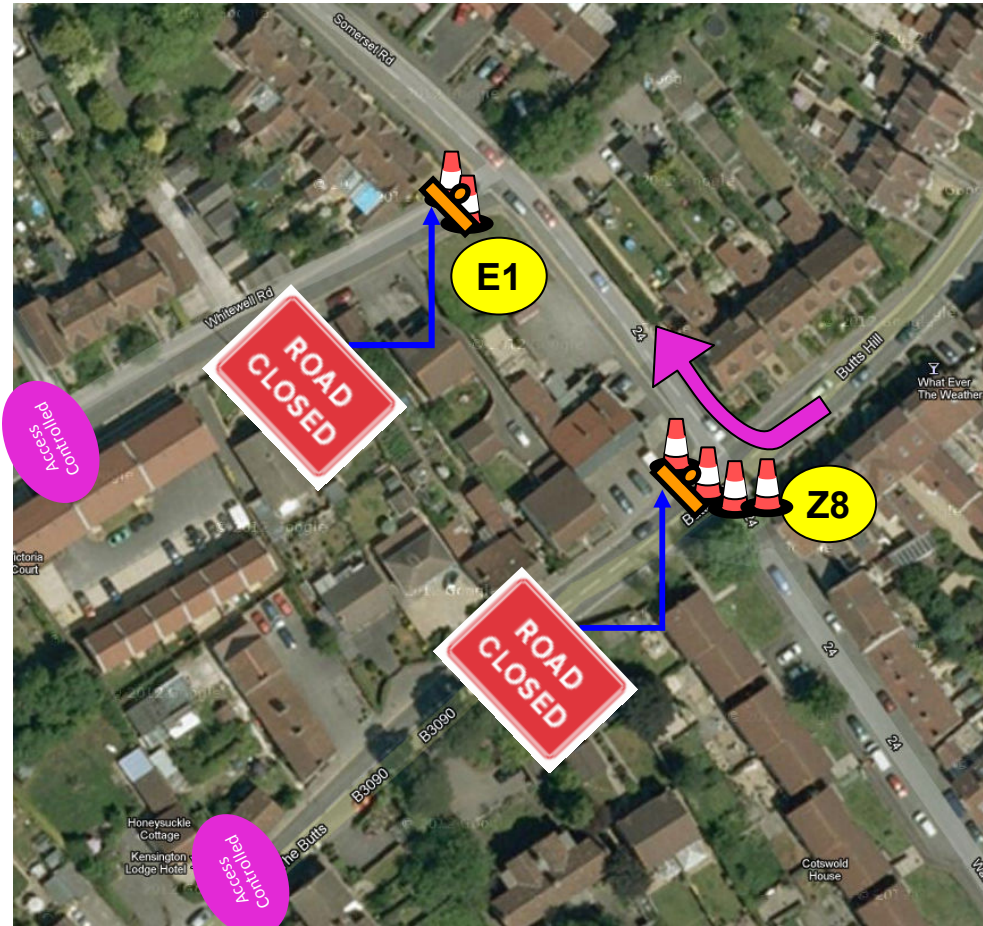

After Butts open

The Butts with Somerset Road and Somerset Road with Whitewell Road

Road Closed Signs x 2
Cones Sml x 6

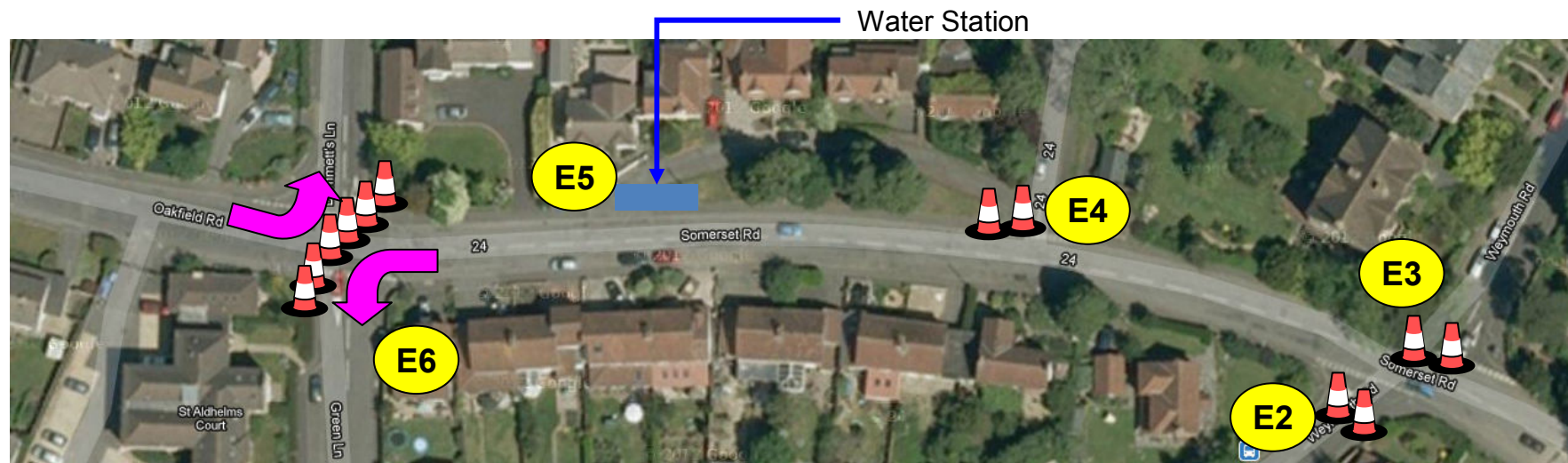

Somerset Road with Weymouth Road, Queens Road, access road; and Junction with Dommetts Lane, Green Lane & Oakfield Road (access to St Adhelm's Court)

Cones Sml x 12

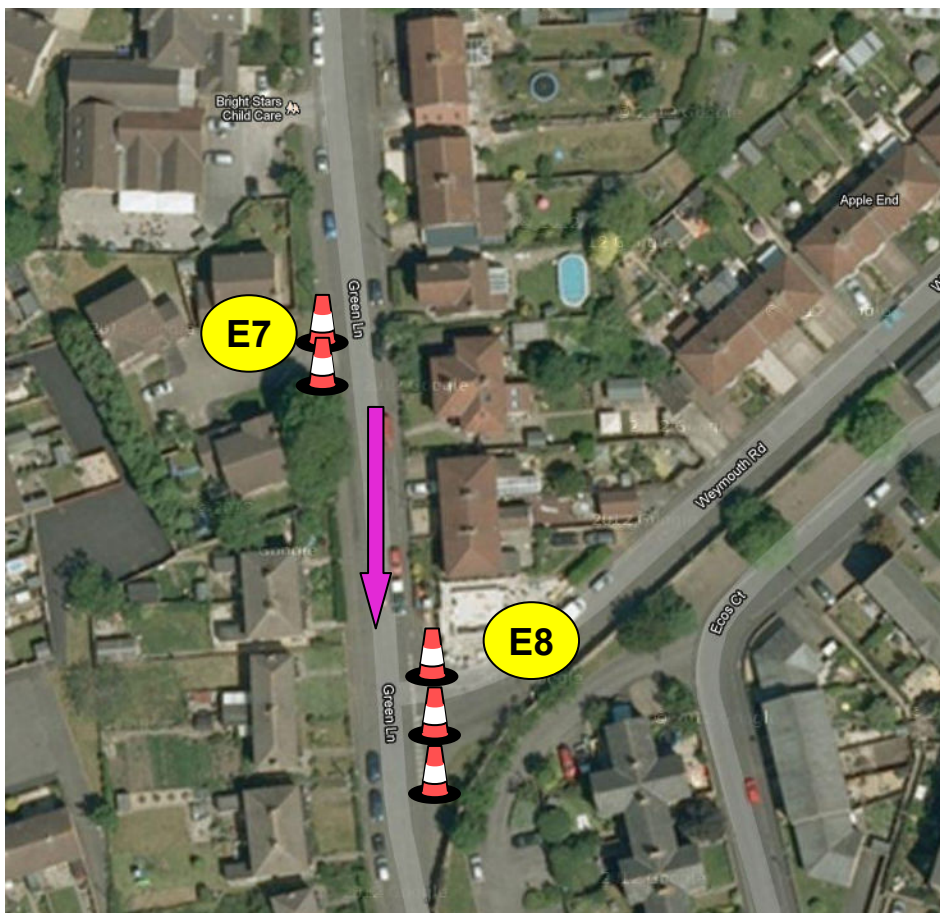

Green Lane with Green Lane Close & Weymouth Road

Cones Sml x 5

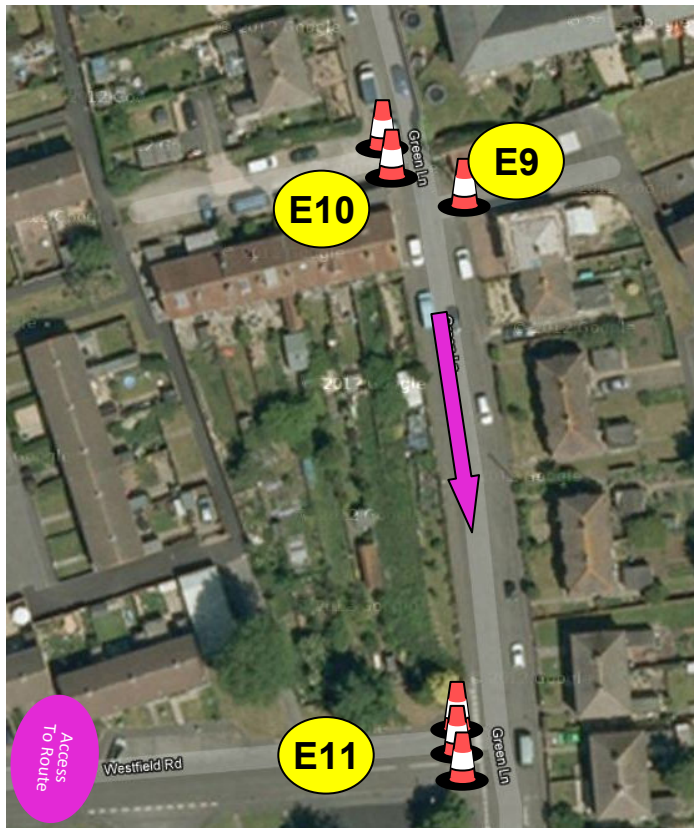

Green Lane with access road, Albion Close & Westfield Road

Cones Sml x 6

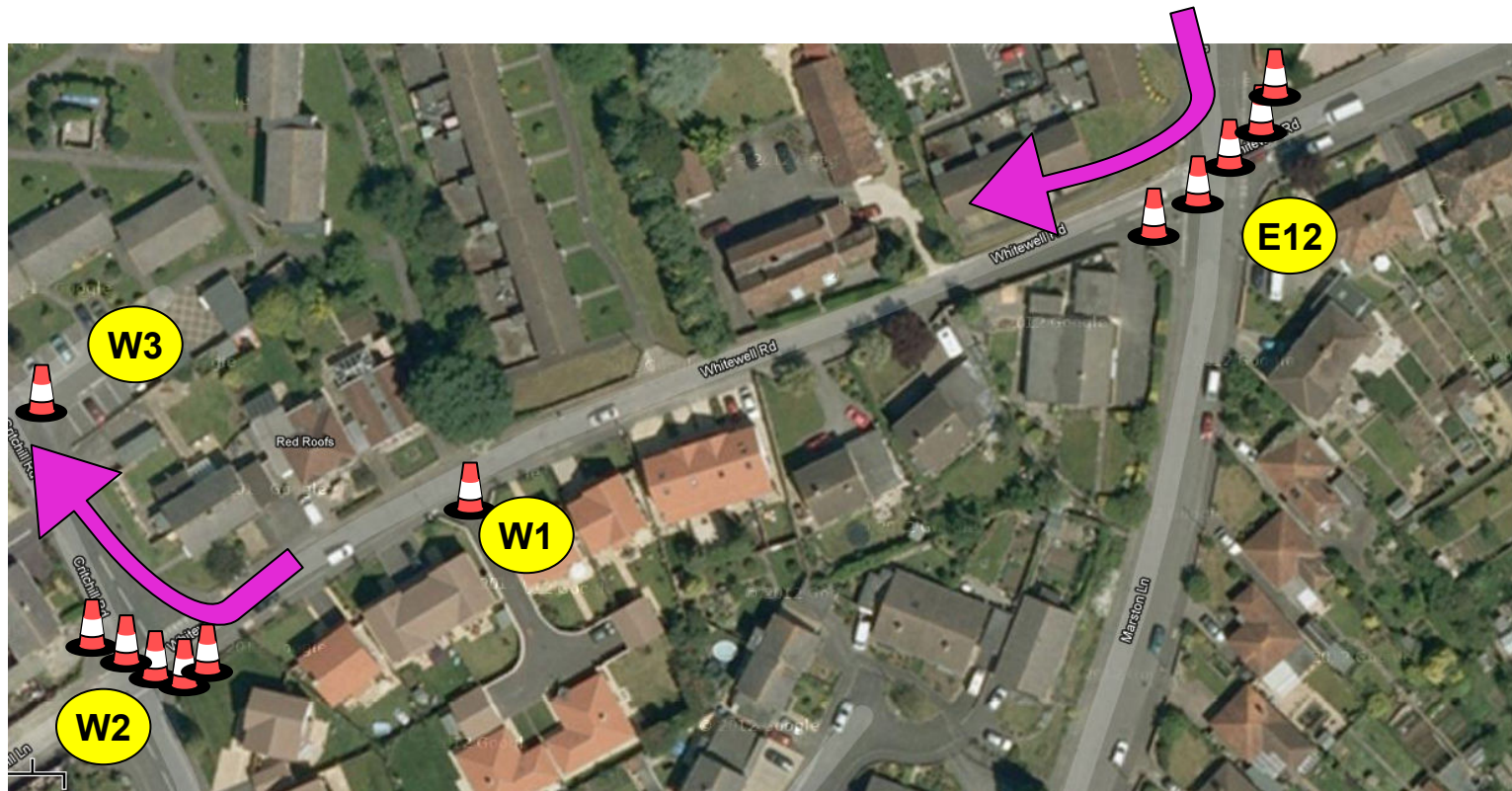

Cones Sml x 12

Green Lane/Whitewell Road/Marston Lane jcnctn
Whitewell Lane/Critchill road/Whitemill Lane jcnctn
Critchill Road with Hanover Garden garages

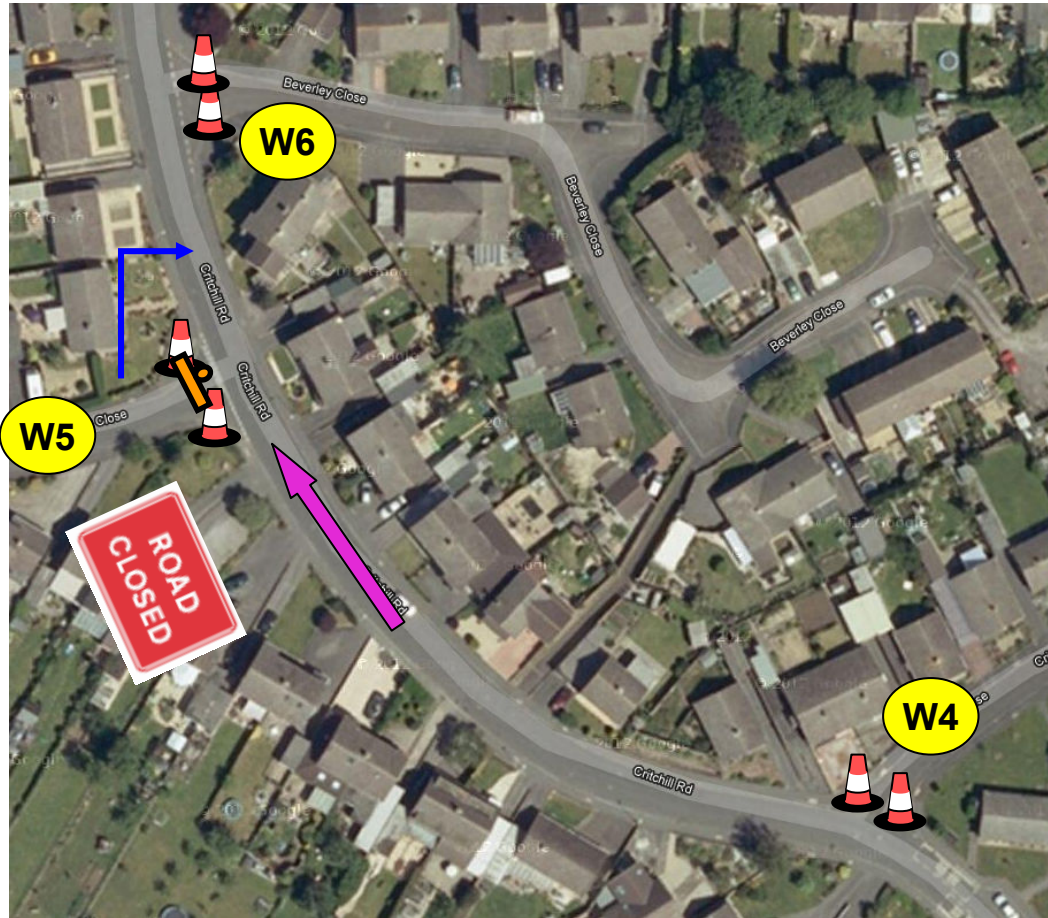

Critchill Road with Critchill Close, Catherson Close and Beverley Close

Road Closed Signs x 1
Cones Sml x 6

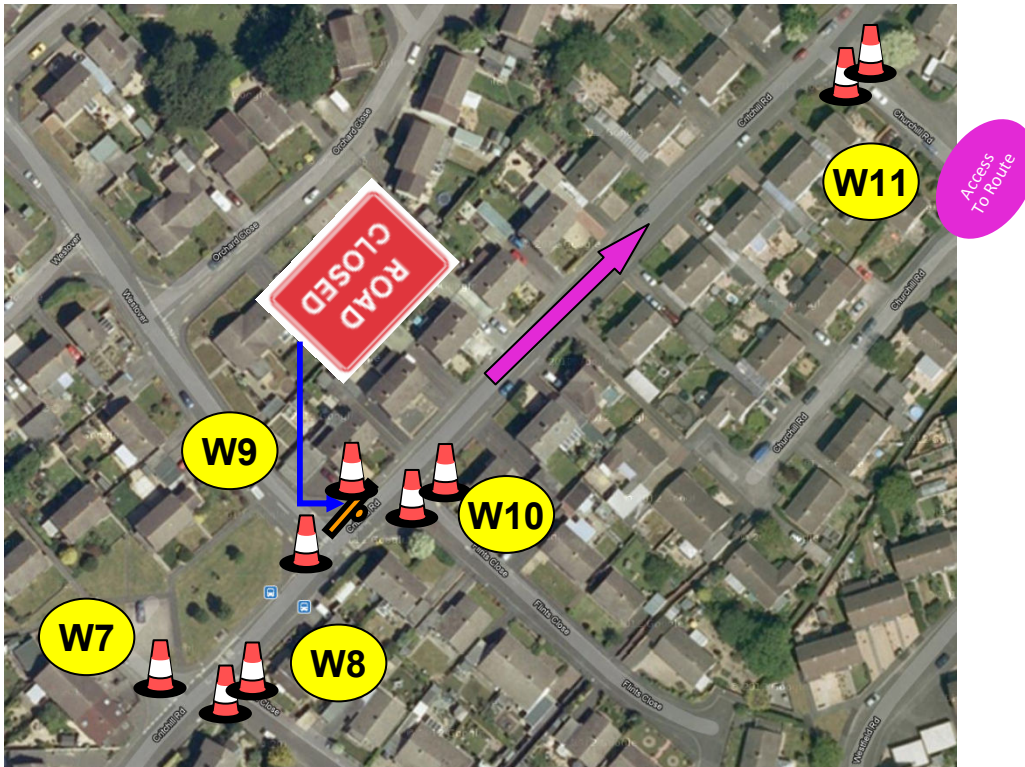

**Critchill Road with
Westover Court,
Barn Close, Westover,
Flint's Close and Churchill
Road**

Road Closed Signs x 1
Cones Sml x 9

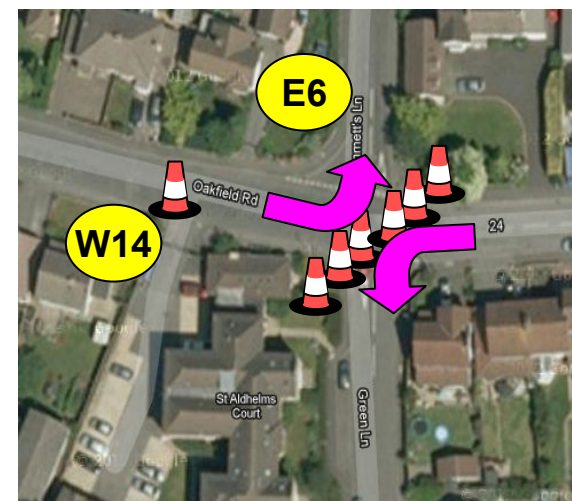
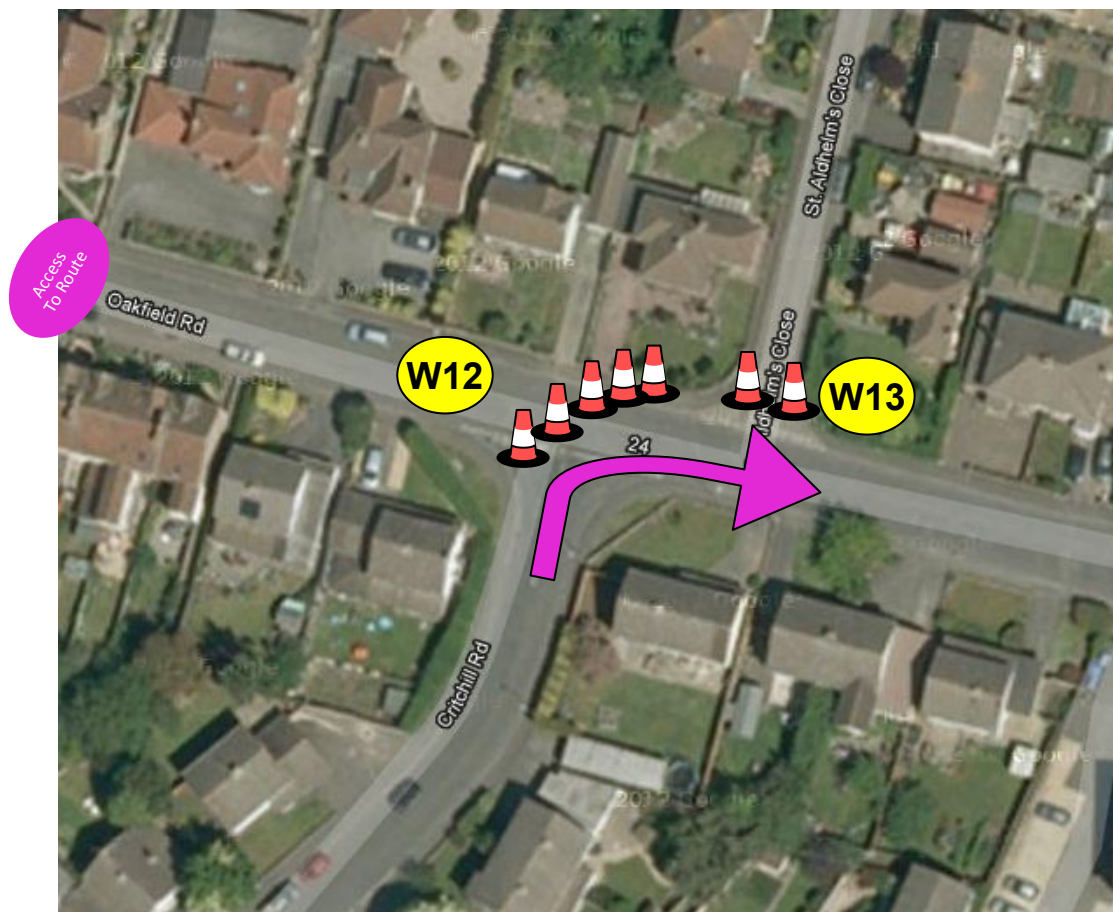

Critchill Road with Oakfield Road and Oakfield Road with St Adhelm's Close

Cones Sml x 8

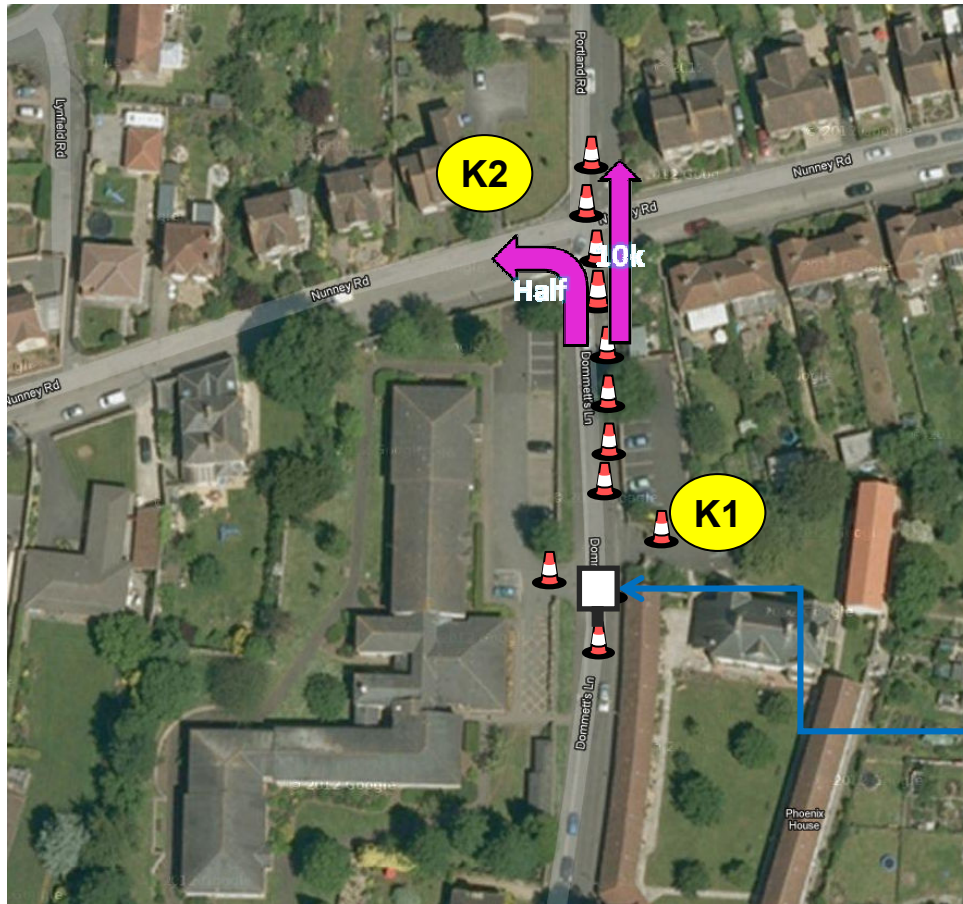

Re-arrange after main opening
until Badcox opens

Sign in cone showing 10k &
Half split and marshall calling
instruction

Dommetts Lane with Bennett's Gardens and Nunny Road/Portland Road jn (Half/10k split)

10k/Half Marathon Split Sign x 1
Cones Sml x 11

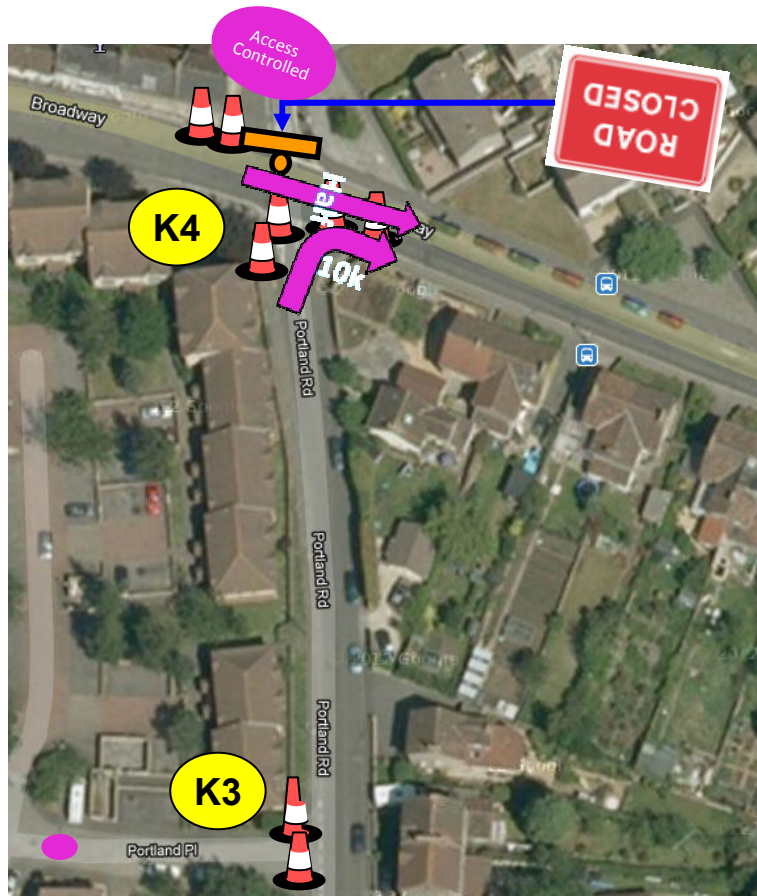

**Portland Road with Portland Place
and Broadway/Robins Lane jcnctn (Half/10k merge)**

Road Closed Signs x 1
Cones Sml x 8

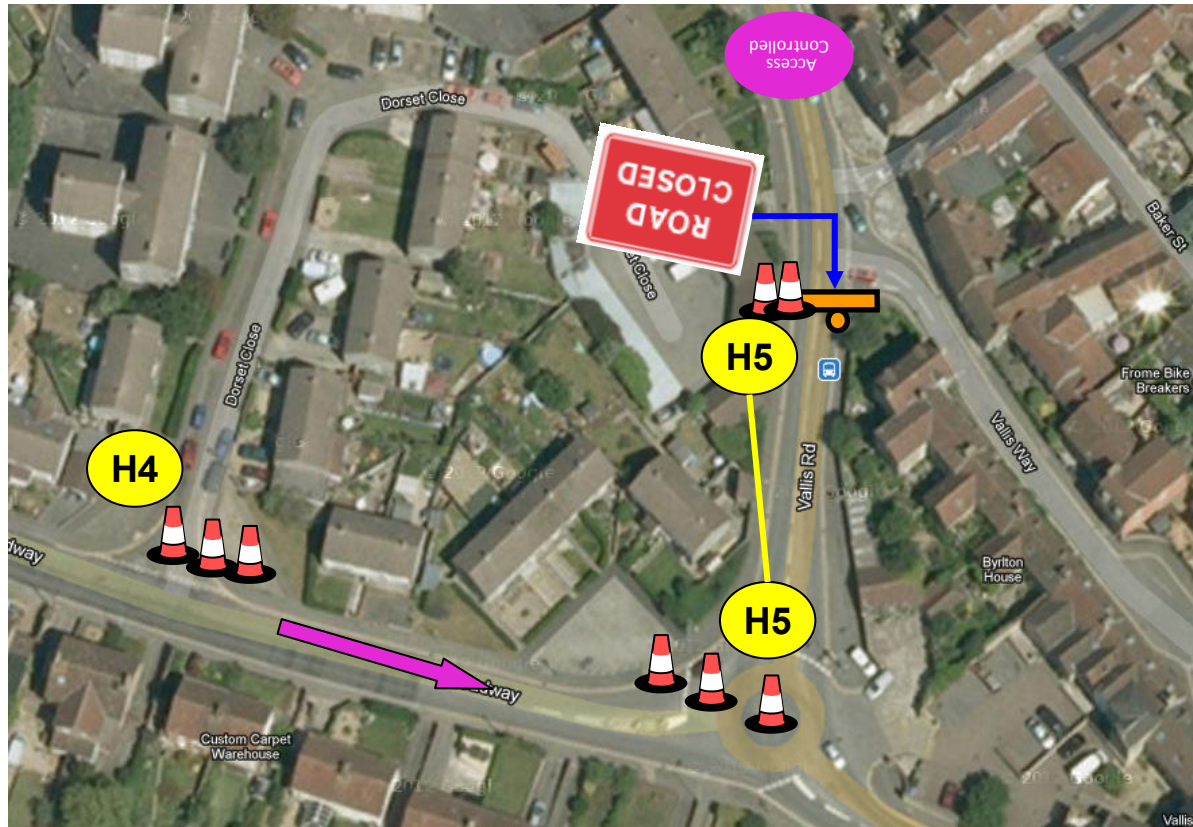

**Broadway with Dorset Close and Vallis Road Roundabout
(and Vallis Road key access route)**

Road Closed Signs x 1
Cones Sml x 8

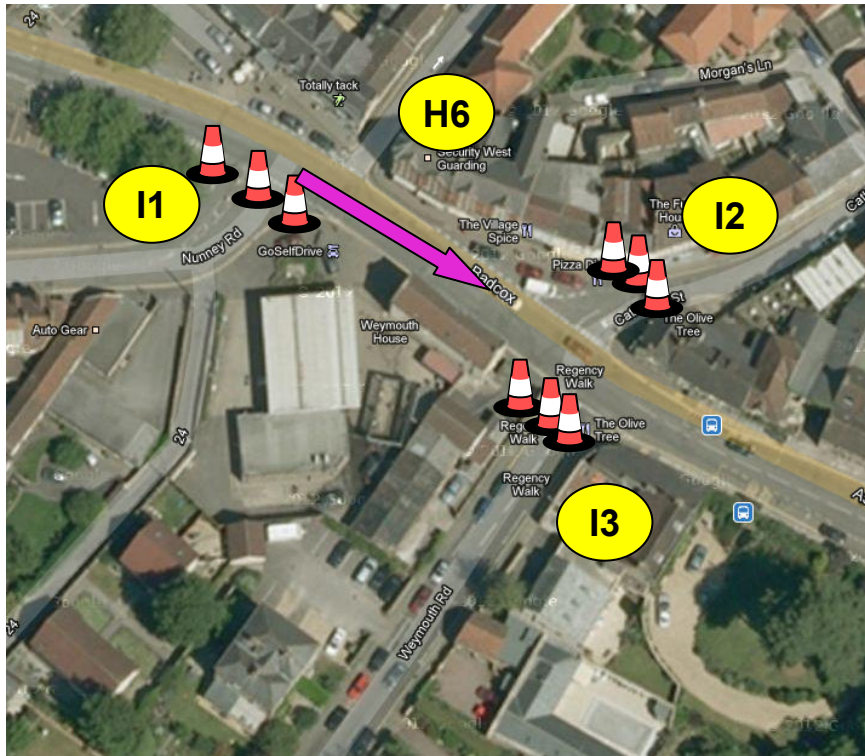

**Broadway/Badcox with Nunney Road, Castle Street, Catherine Street
and Weymouth Road**

Cones Sml x 9

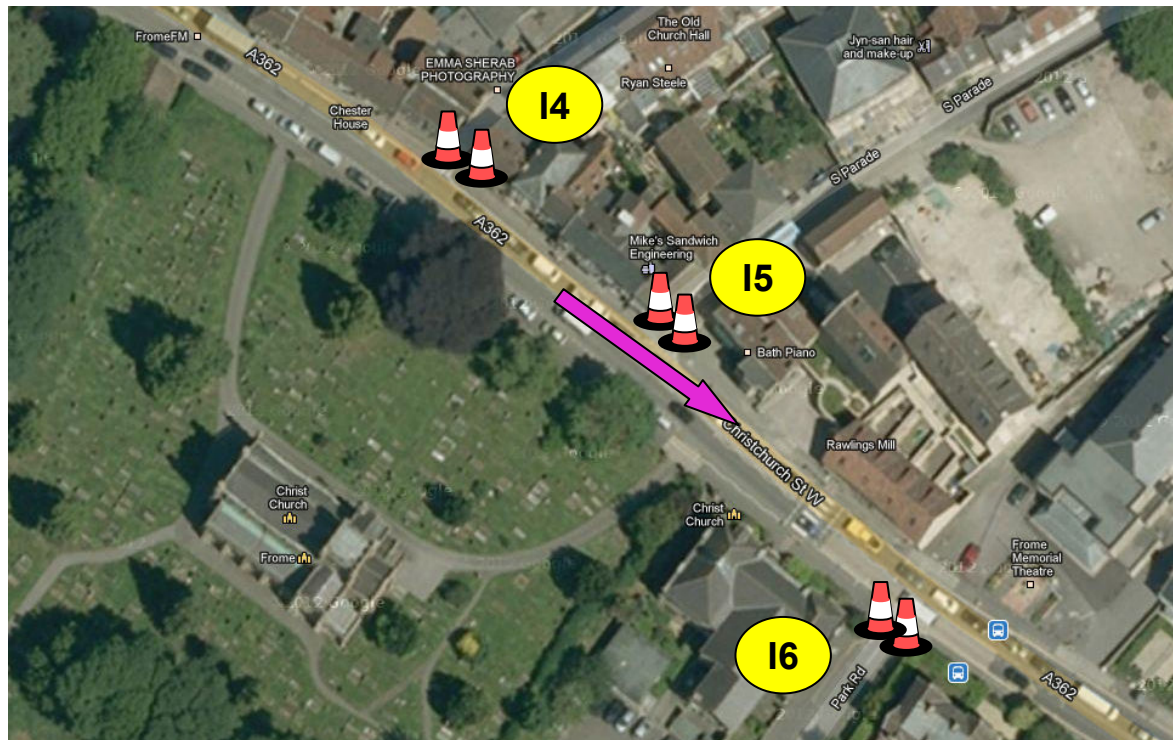

**Christchurch Street West with Smithy Lane, Wine Street,
South Parade and Park Road**

Cones Sml x 6

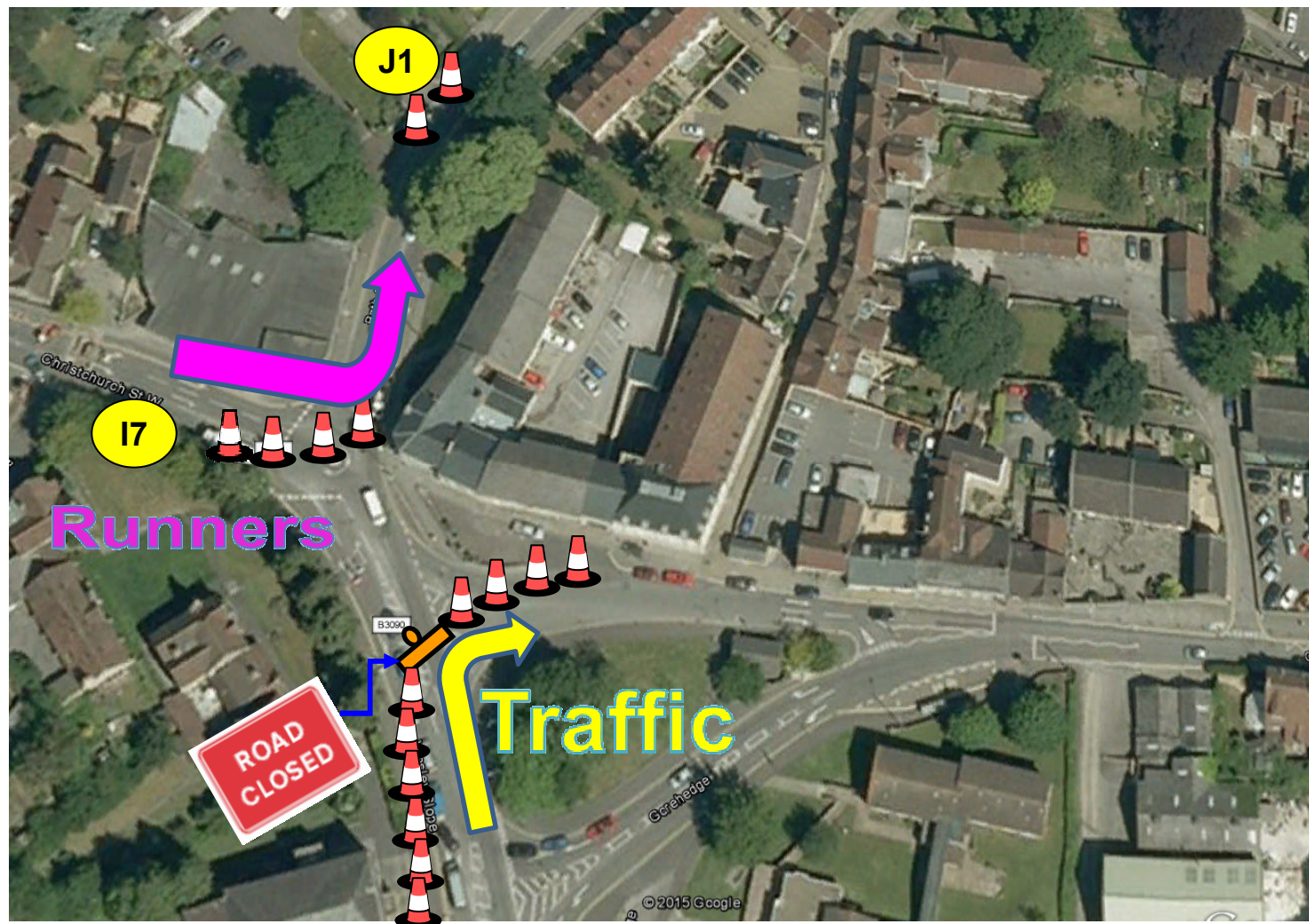

At 10:20 alter I7 to this configuration
 To allow Butts traffic onto Christchurch St East at 11:00

**Christchurch Street West with Wesley Close, Bath Street Roundabout
 and Bath Street with Rook Lane**

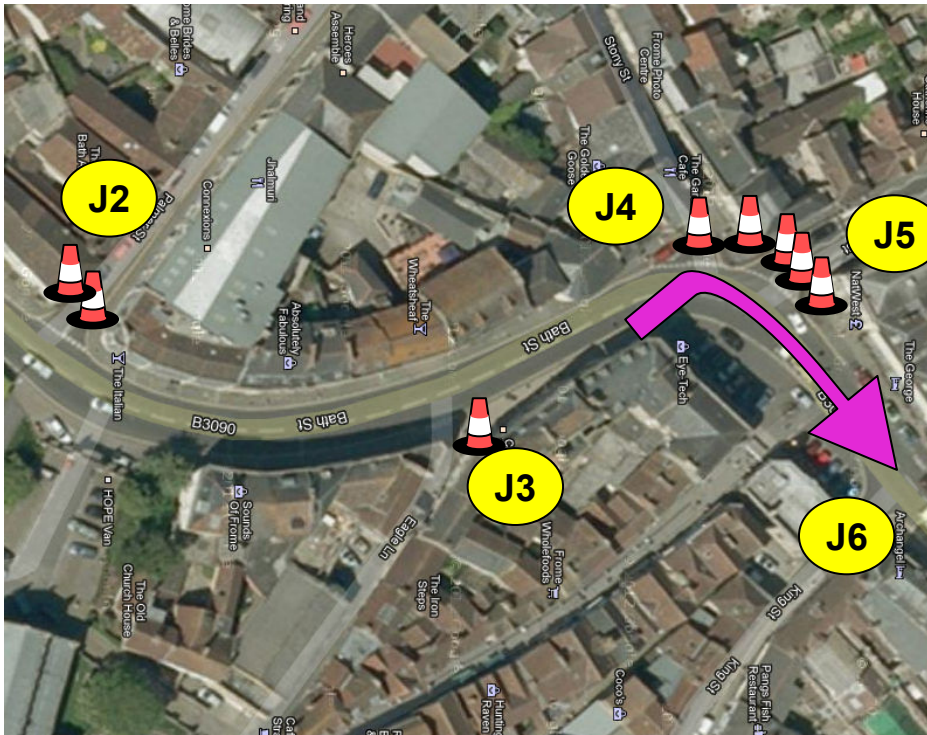

Cones Sml x 8

**Bath Street with Palmer St, Eagle Lane,
Stony St, Cork St and Market Place with
King St**

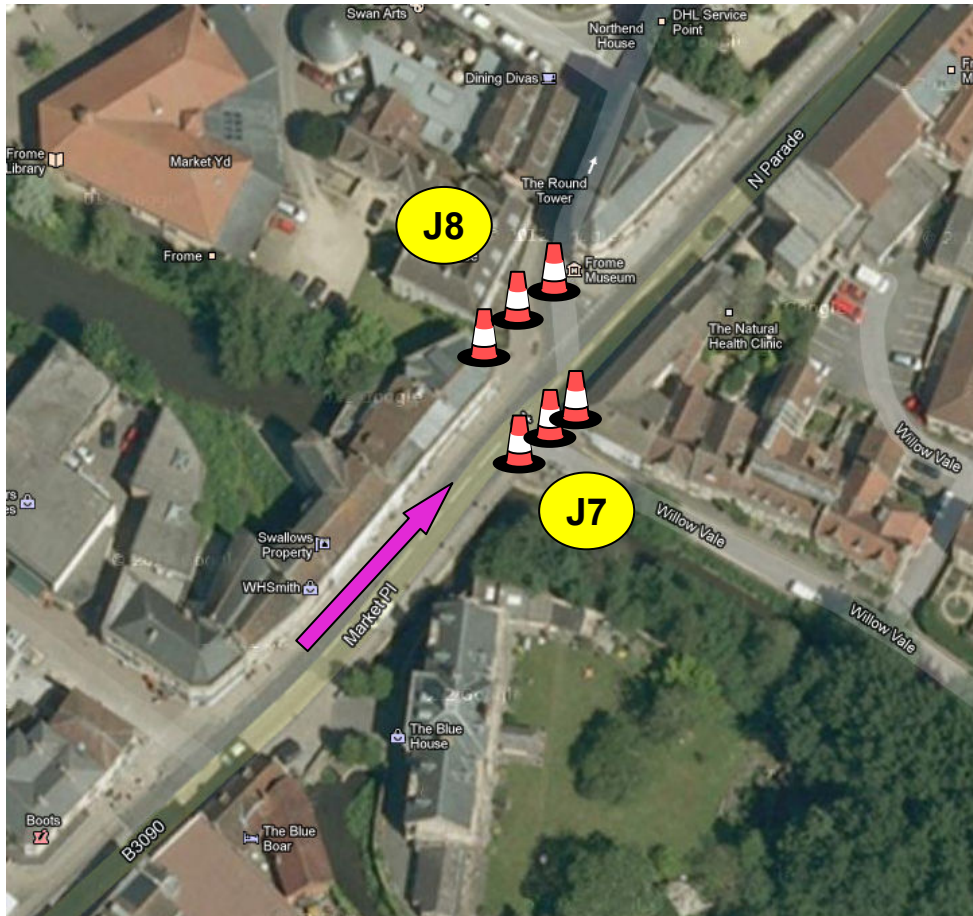

Market Place/North Parade with Willow Vale & Bridge Street #1

Cones Sml x 6

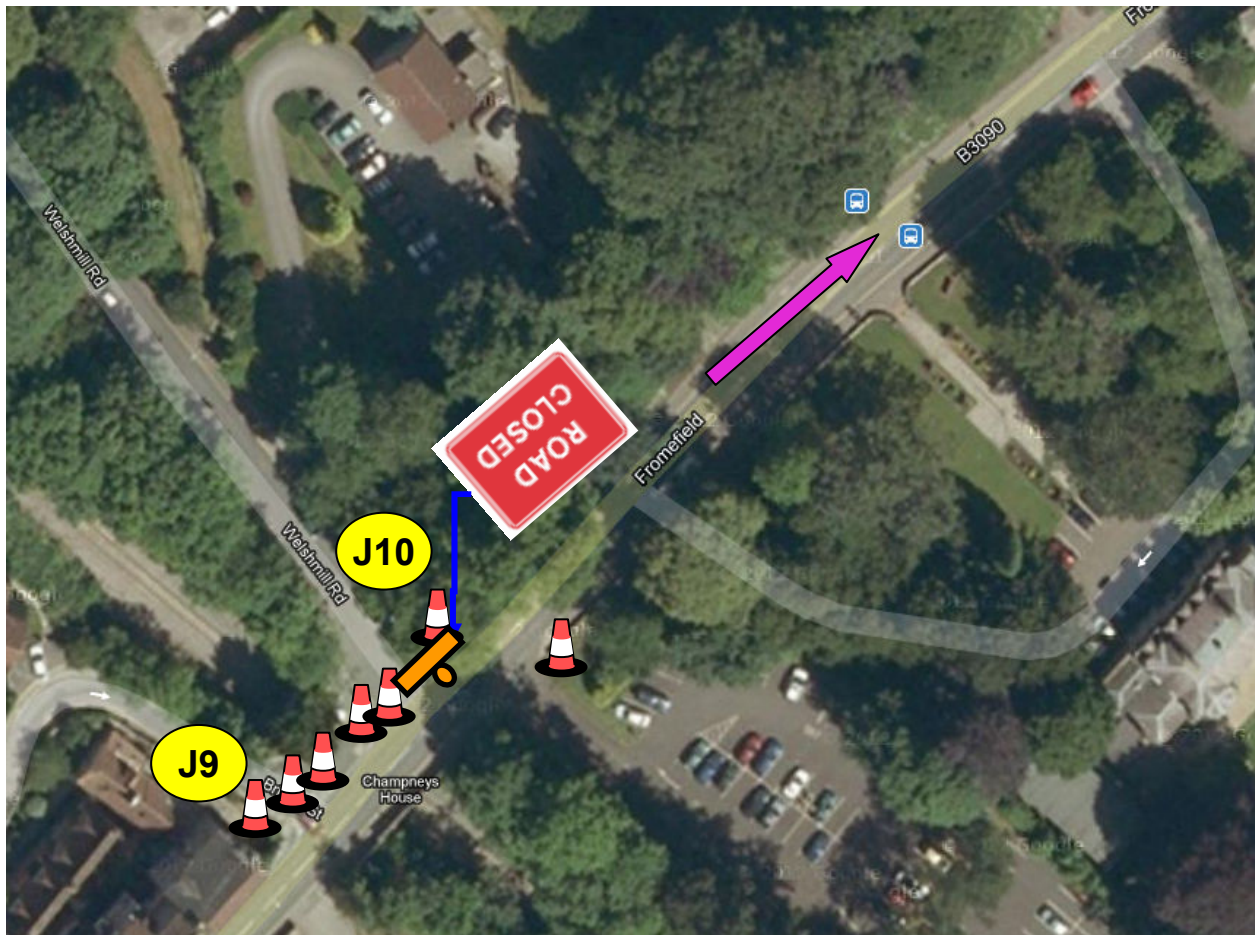

North Parade with Bridge Street #2, Welshmill Road and into Fromefield

Road Closed Signs x 1
Cones Sml x 7

Instructions: Route Controls

Additional Half Marathon only
section



Nunney Road with Lynfield Road/Nunney Barton and Oakfield Road

Cones Sml x 9



Frome Road (Critch Hill) with Whitemill Lane and Entrance to Golf Club (water)

Road Closed Signs x 1
Cones Large x 5

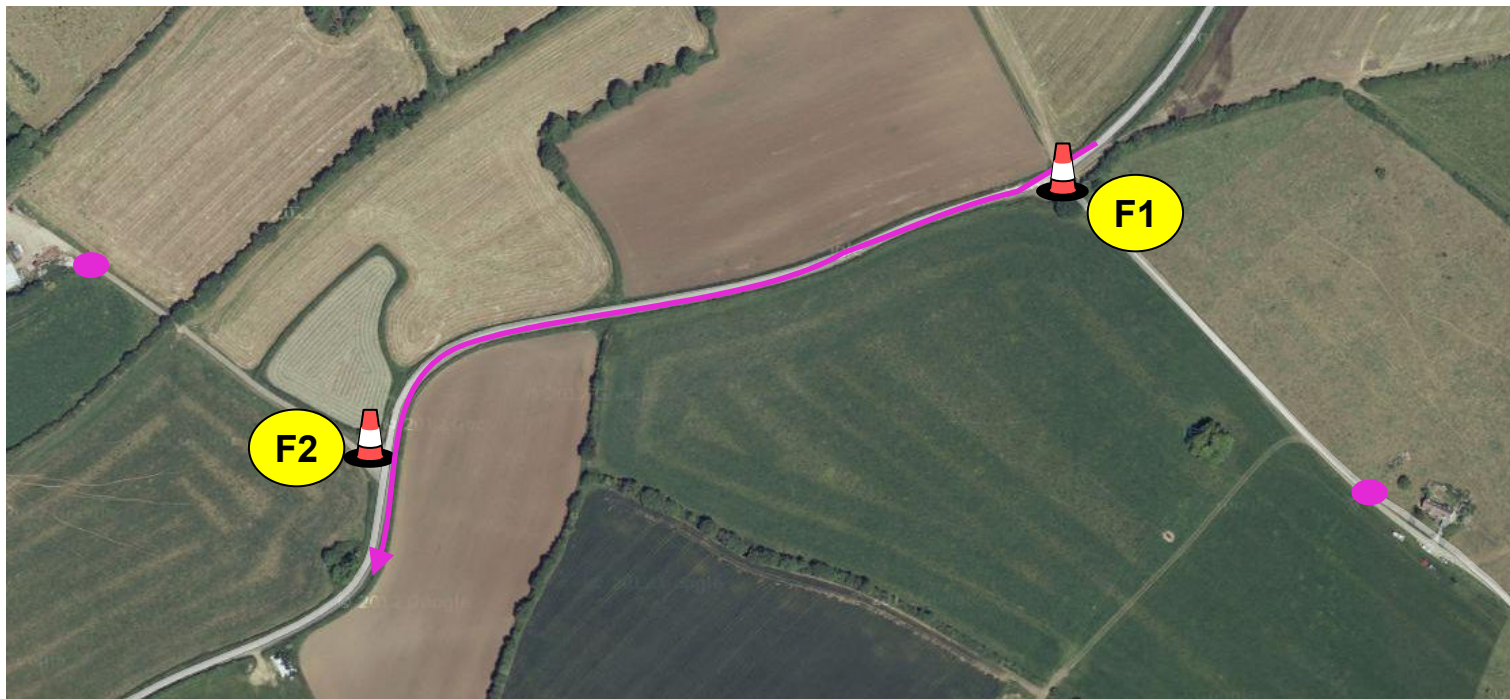

Frome Road with Sharpshaw Farm access and Folwell Farm access

Cones Large x 2

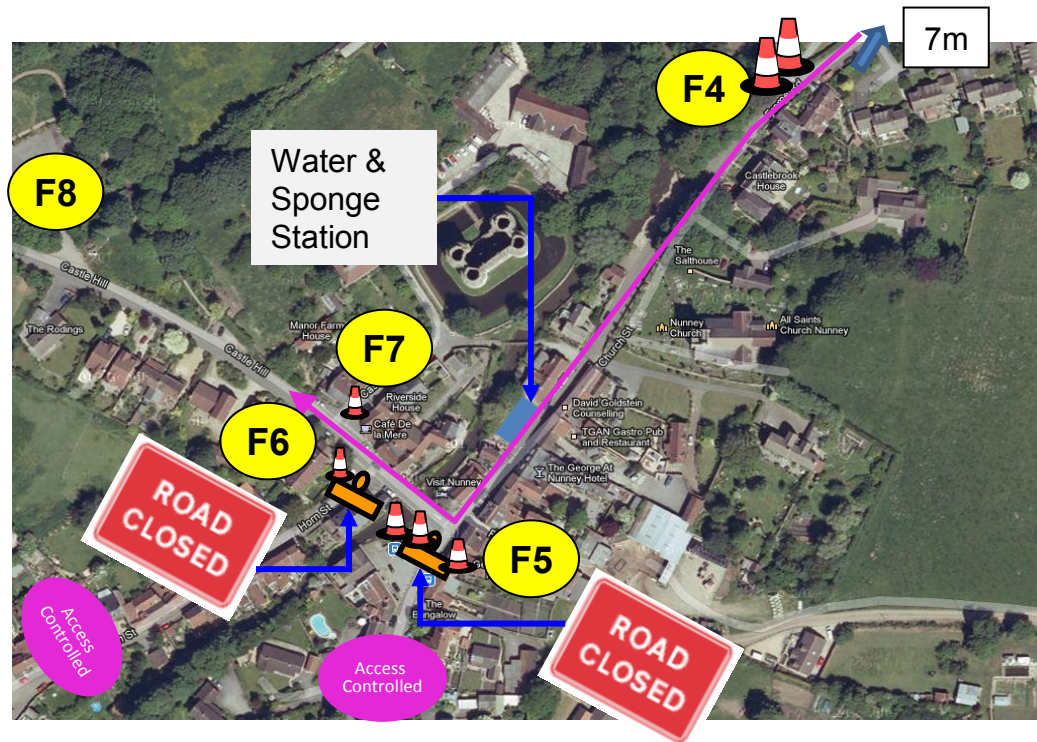

**Nunney; Frome Road, Donkey Lane, Church Street,
Market Place, Horn Street, Castle Street**

Road Closed Signs x 2
Cones Sml x 5

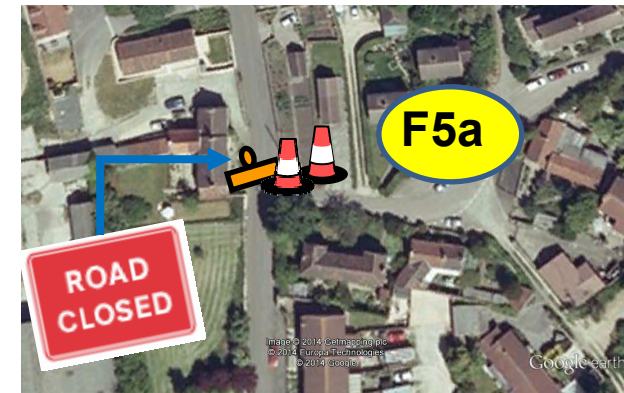

Berry Hill

Road Closed Signs x 1
Cones Sml x 2

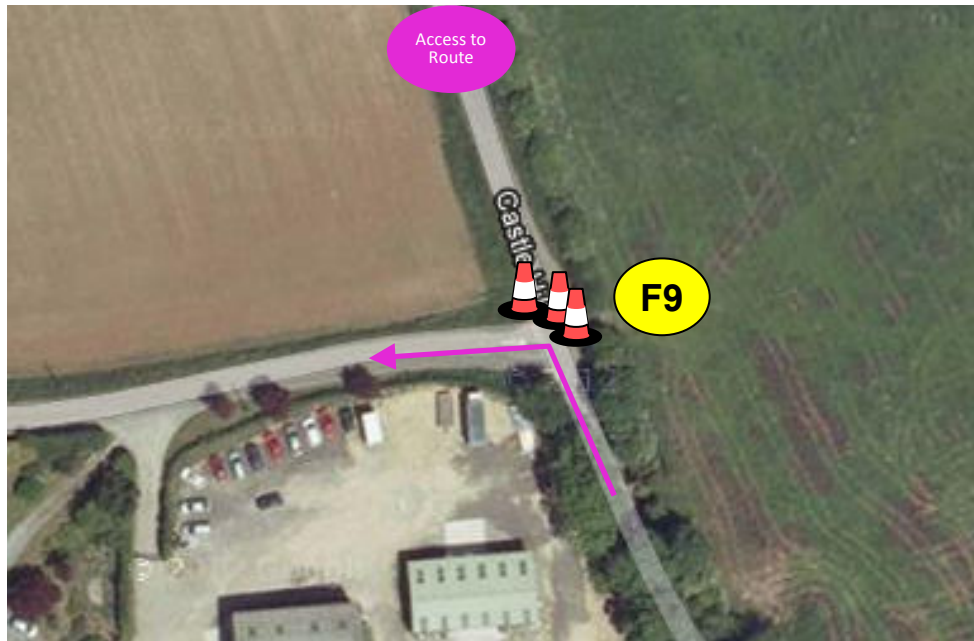

Somer's Hill with Old Wells Road

Cones Large x 3

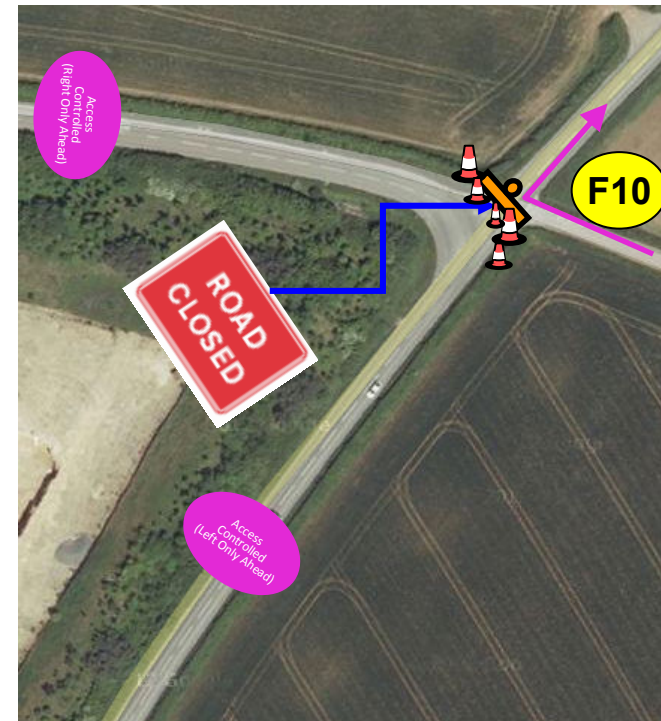

Castle Hill with Somer's Hill

Road Closed Signs x 1
Cones Large x 5

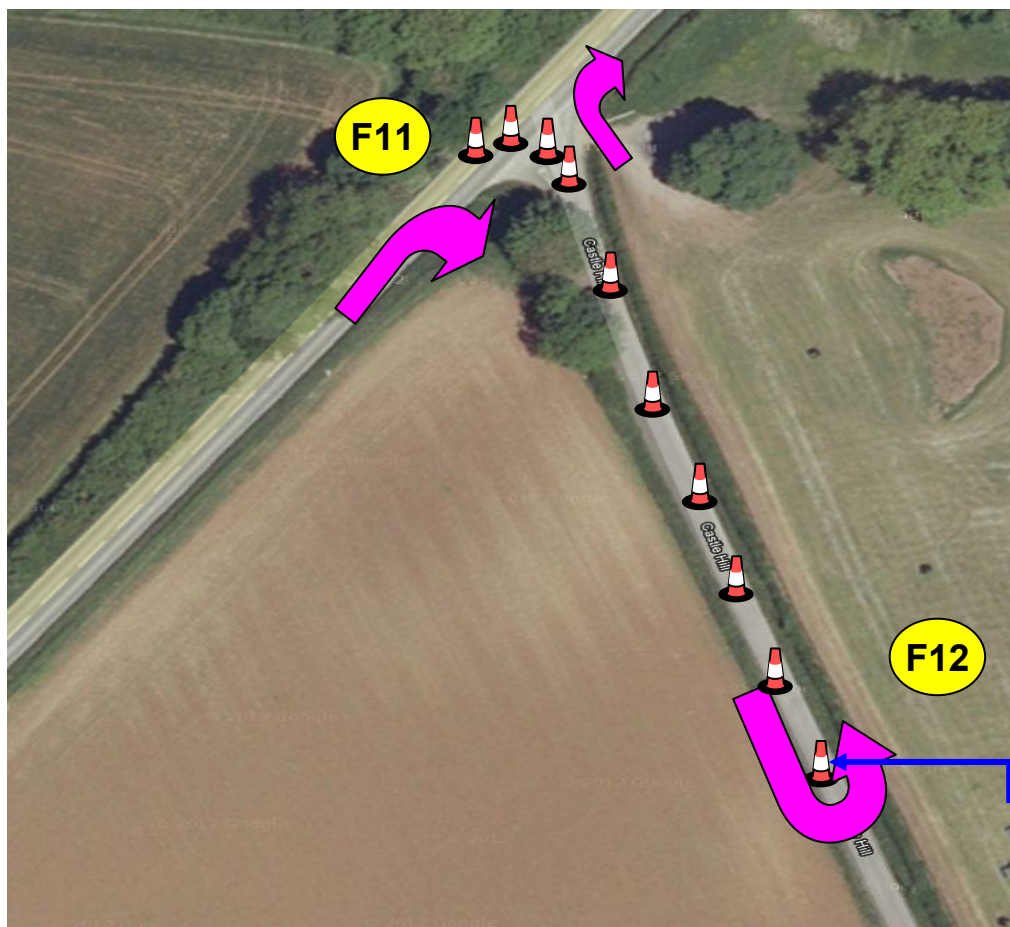

Marshall to confirm each runner completes the course, write numbers/descriptions down of cheaters

EXACT LOCATION TBC

Old Wells Road with Castle Hill – Half Marathon Extension and return to Old Wells Road

Cones Sml x 6



Old Wells Road with Southfield Lodge/Lower Whatley Road

Cones Large x3

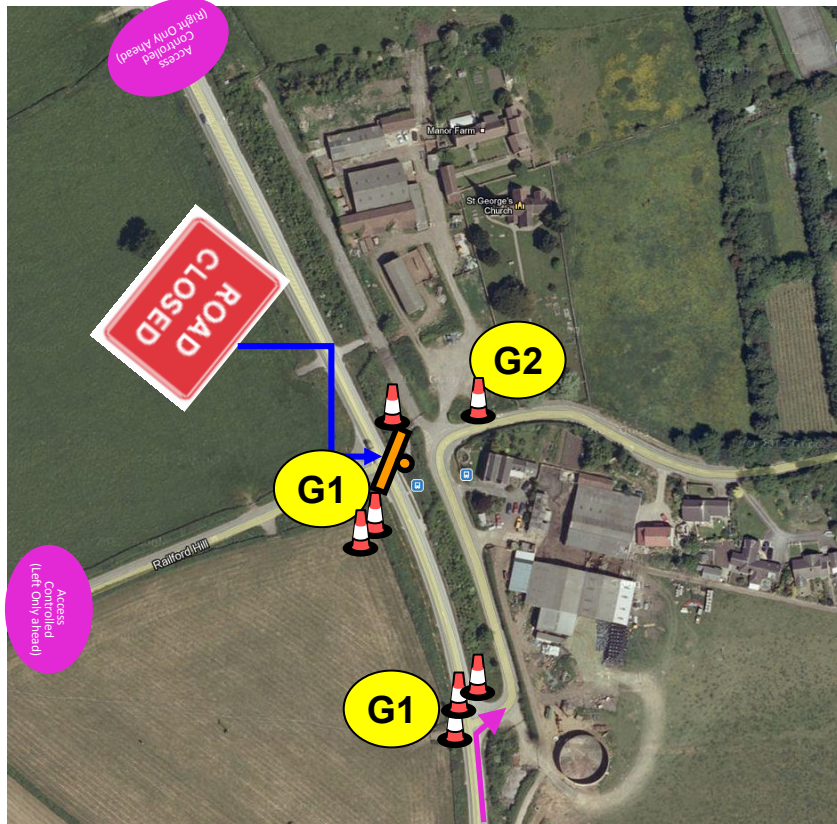

**Old Wells Road turn to Whatley Village
(Key junction with traffic from North
and West) & Church Car Park**

Road Closed Signs x 1
Cones Sml x 7
Cones Large x3

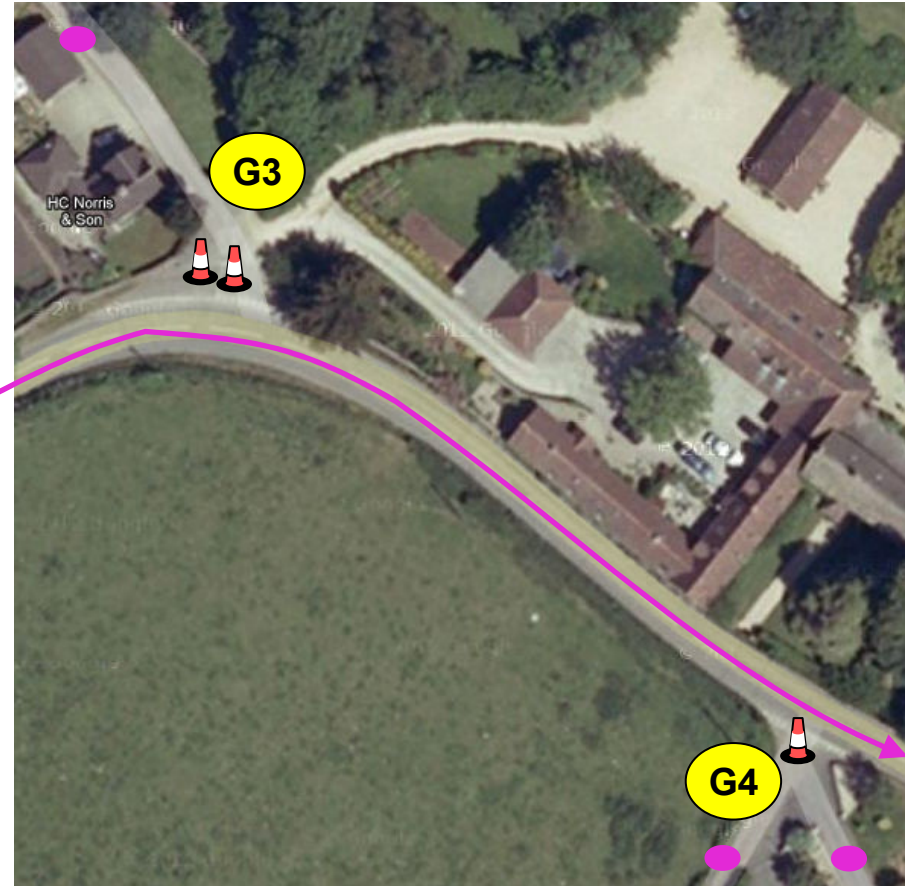

Whatley Farm jcnctn & Old Sun Inn jcnctn

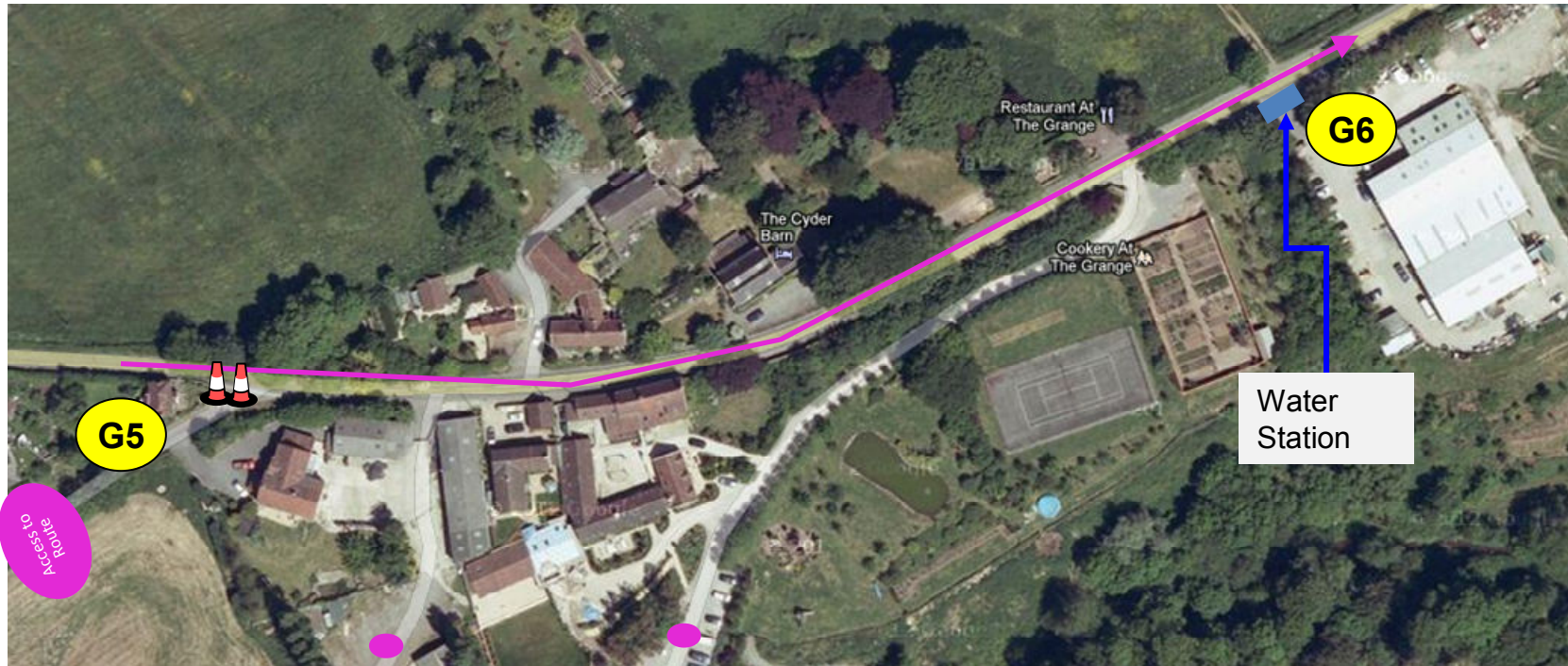

Whatley/Holwell Road, access to The Grange and Industrial Estate (Water Station)

Cones Sml x 2

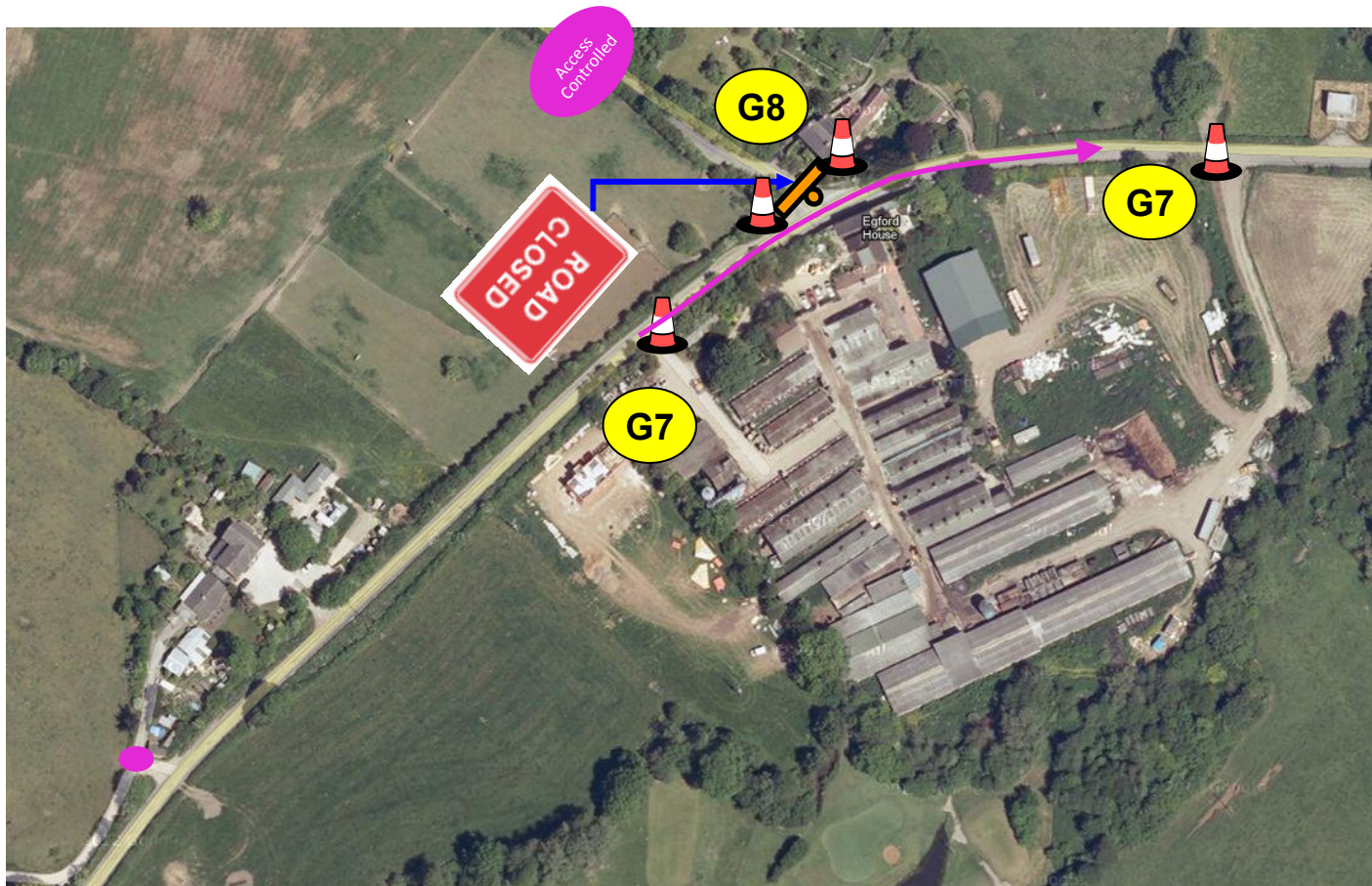

Farm Entrances and Egford Junction with Mells Road

Road Closed Signs x 1
 Cones Large x 2
 Cones Sml x 2



**Egford Hill with Elm Lane
(showing Webb's Hill and Vallis Car Park – turning point)**

Road Closed Signs x 1
Cones Large x 2

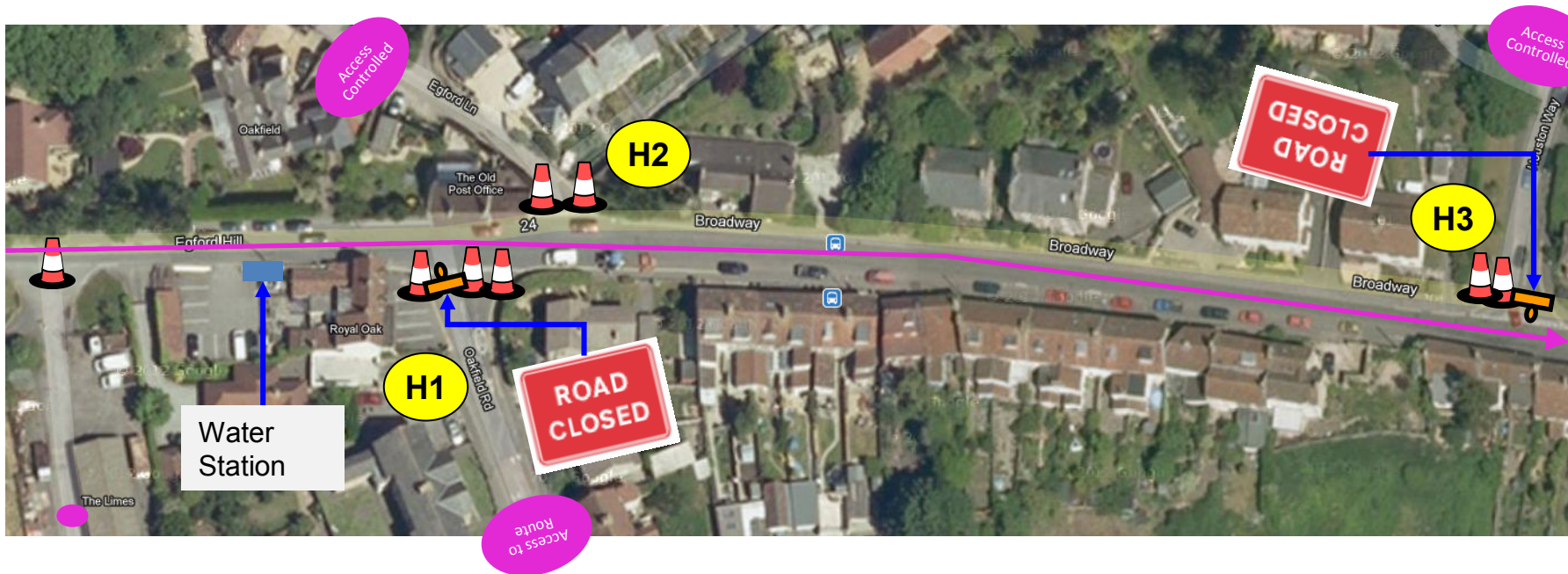

**Egford Hill with Industrial Estate, Oakfield Road (Water Station @ Royal Oak)
and Broadway with Egford Lane & Houston Way**

Road Closed Signs x 2
Cones Sml x 8

Instructions: External Controls

- Controlling broad-scale information/advice points and key access points onto the route.
- Advance warning signs are 36" x 24" in approved black text on yellow background in A-boards and in place 2 weeks prior to race

Wide-area Planning

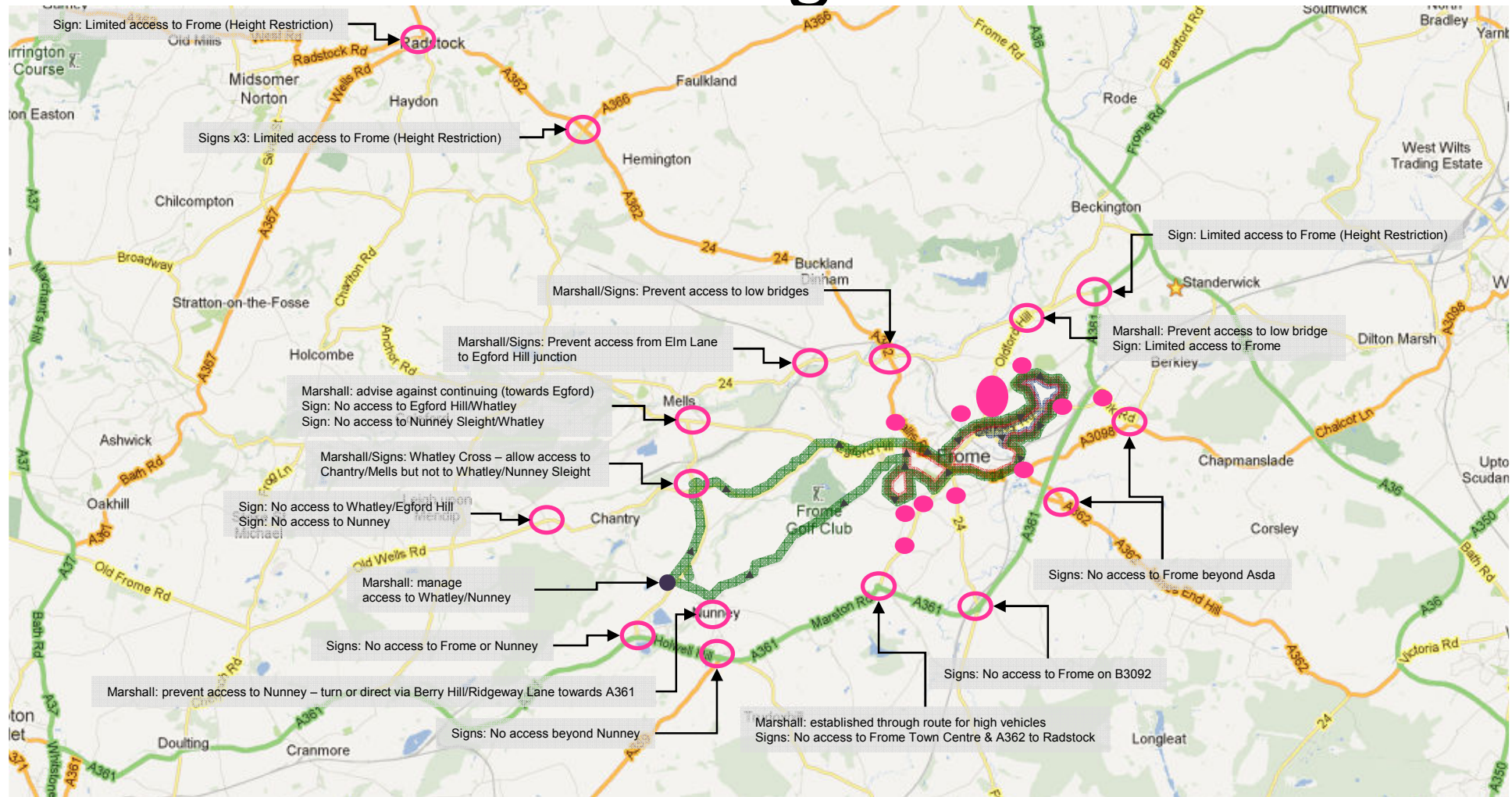

- See detailed maps and instructions
- Signs to have 'dd?? July hh:mm-hh:mm' advance notice

- Last point of access to the route from key external roads
- Detailed on wide-area slide

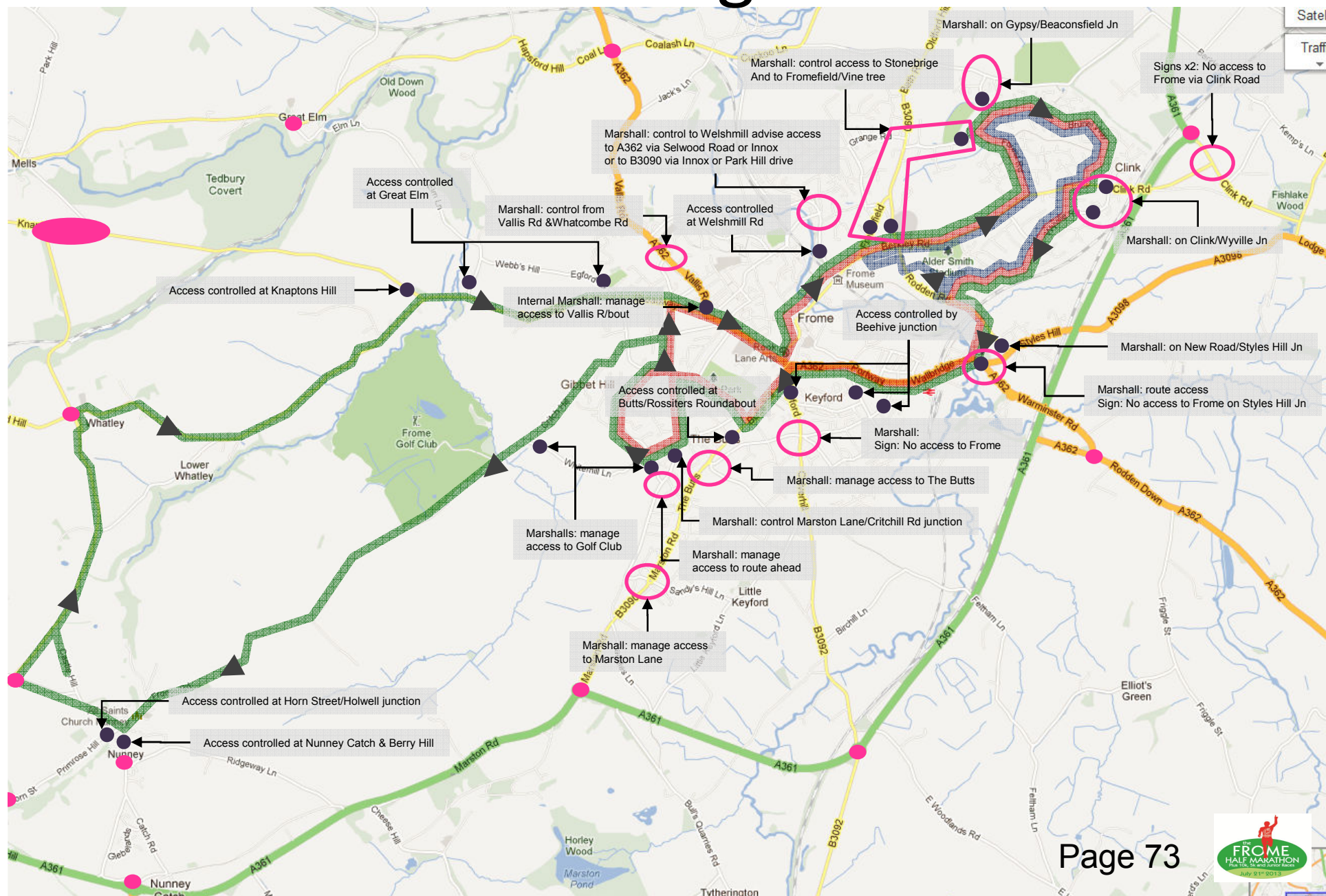

Advance Warning & External Marshalls

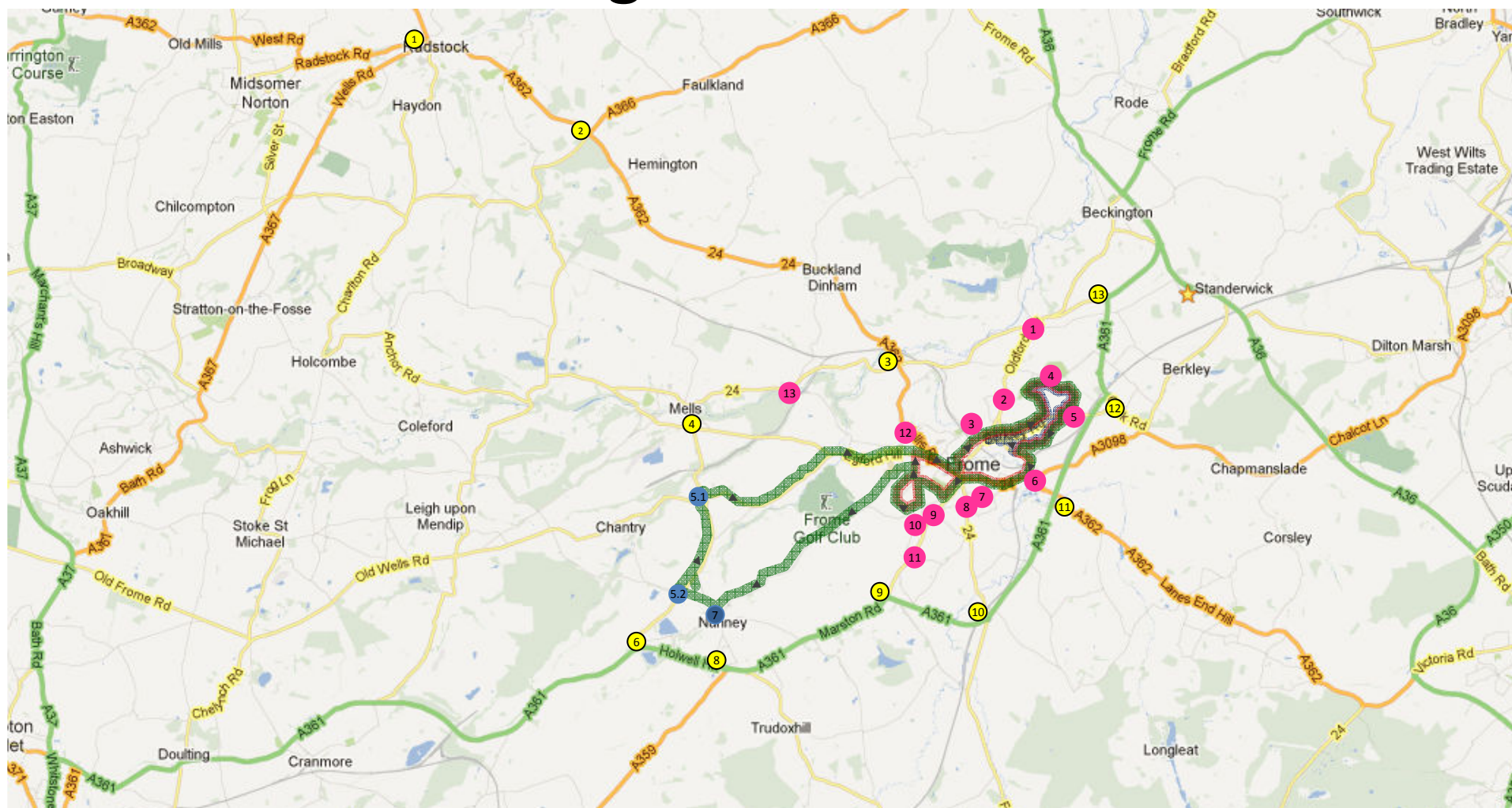

- Advance Warning
- Key Route Marshall Points

Road Closures for key access points onto route

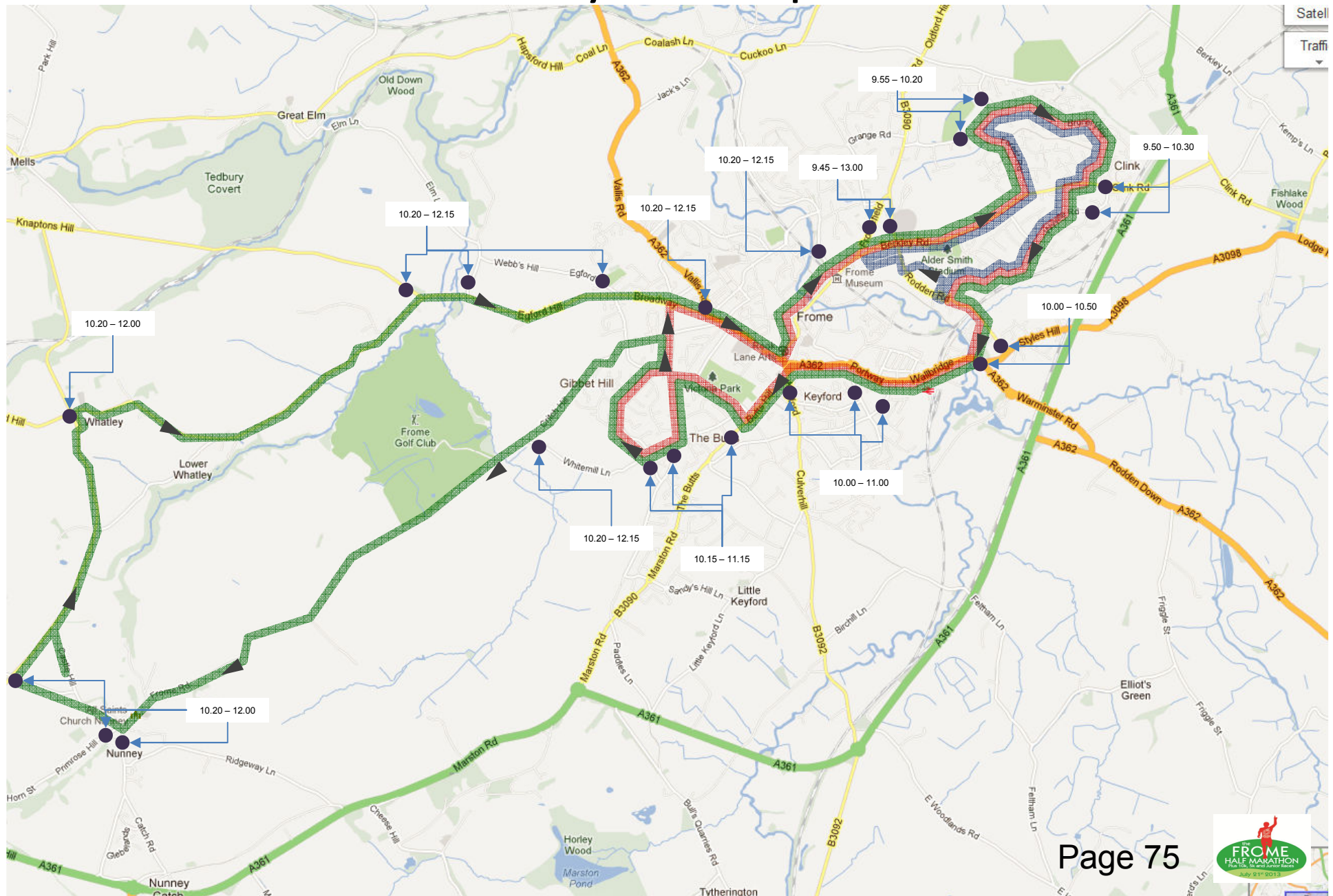

3 Murtry



Advance Warning Sign in place from 2 weeks prior to race

4 Knaptons Hill



Advance Warning Sign in place from 2 weeks prior to race

5.1 Whatley Cross

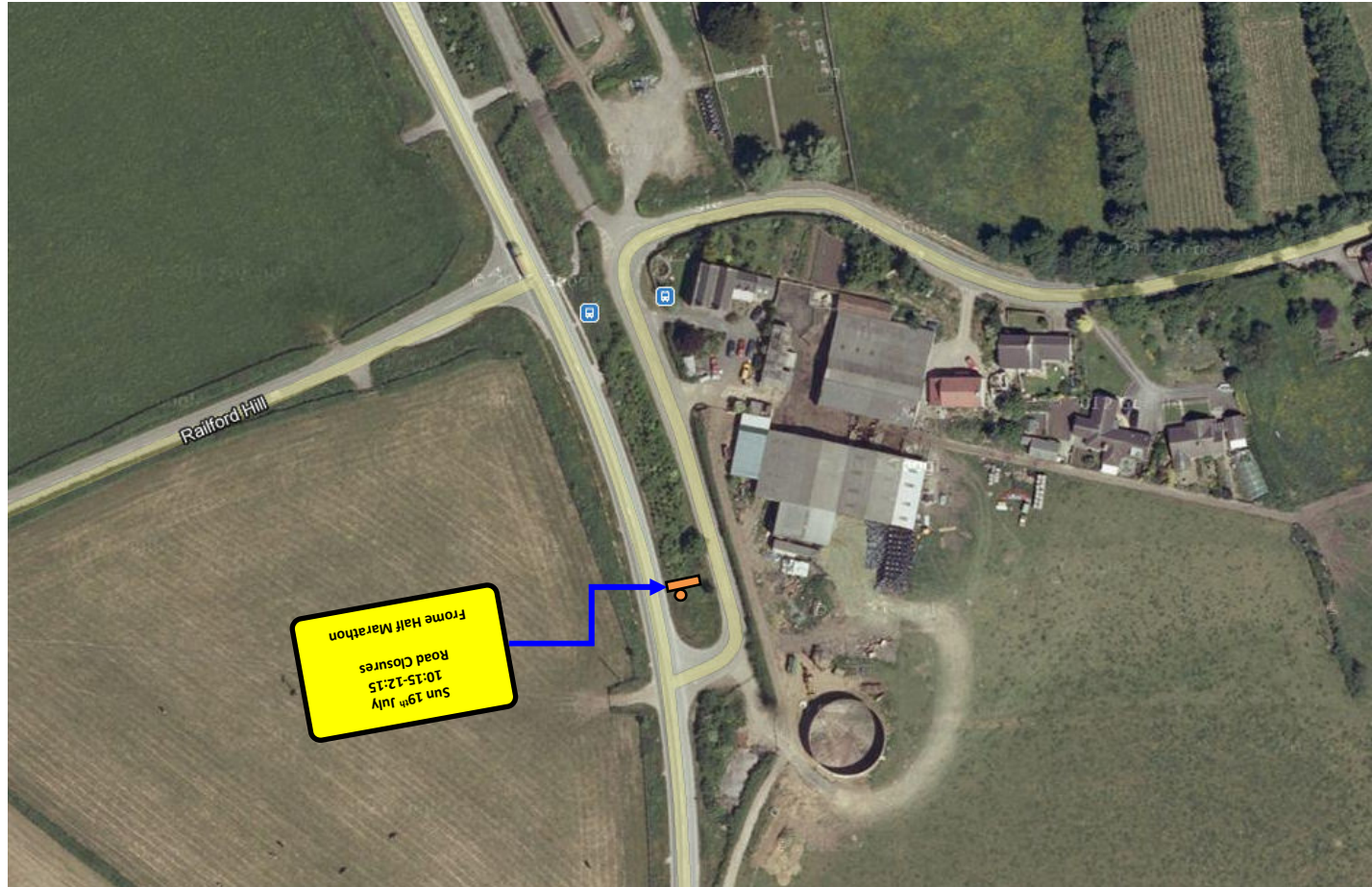

Advance Warning Sign in place from 2 weeks prior to race
NB Route Marshalls will be in place

5.2 Old Wells Road/Somers hill

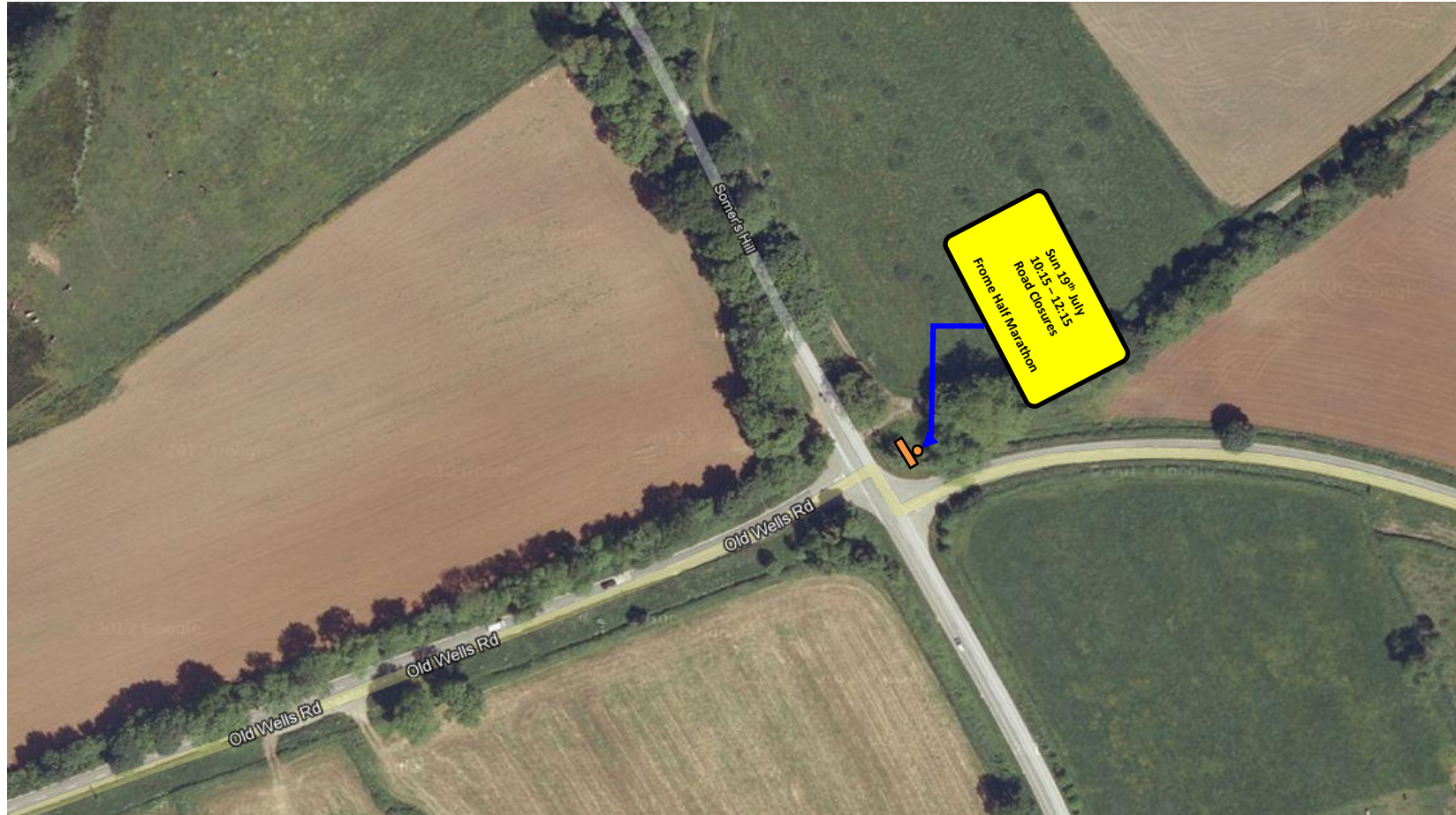

Advance Warning Sign in place from 2 weeks prior to race

6 Holwell Rd/Whatley turn



Advance Warning Sign in place from 2 weeks prior to race

7 Nunney

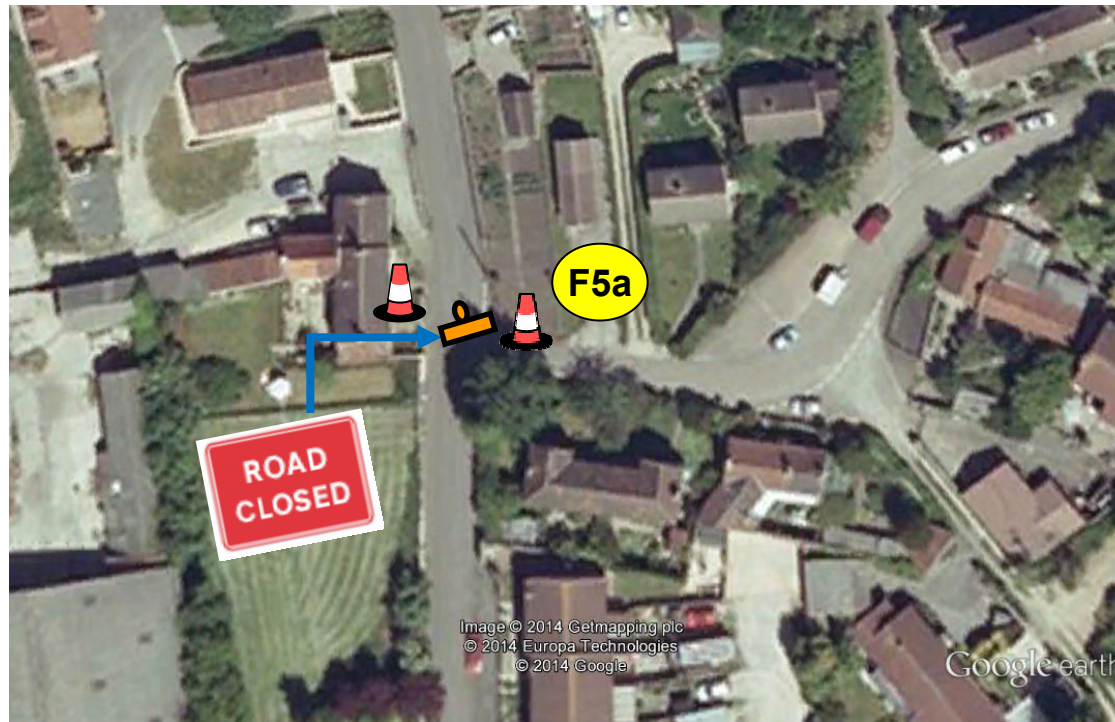

External Section Head to check on key junction

8 Nunney Catch



Advance Warning Sign in place from 2 weeks prior to race

9 Marston Roundabout

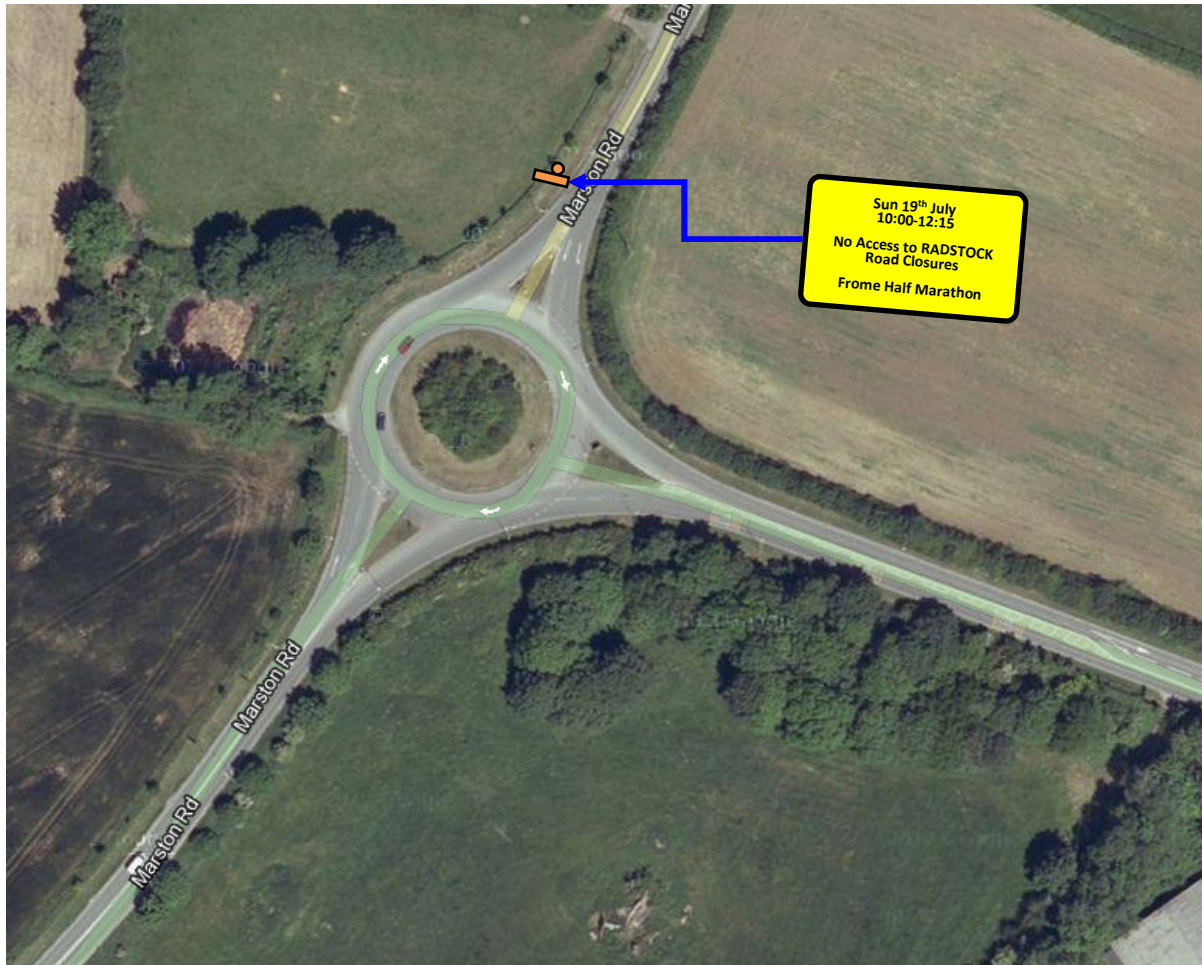

Advance Warning Sign in place from 2 weeks prior to race

10 B3092 Roundabout - Blatchbridge



Advance Warning Sign in place from 2 weeks prior to race

11 A361 Near Asda (under bridge)

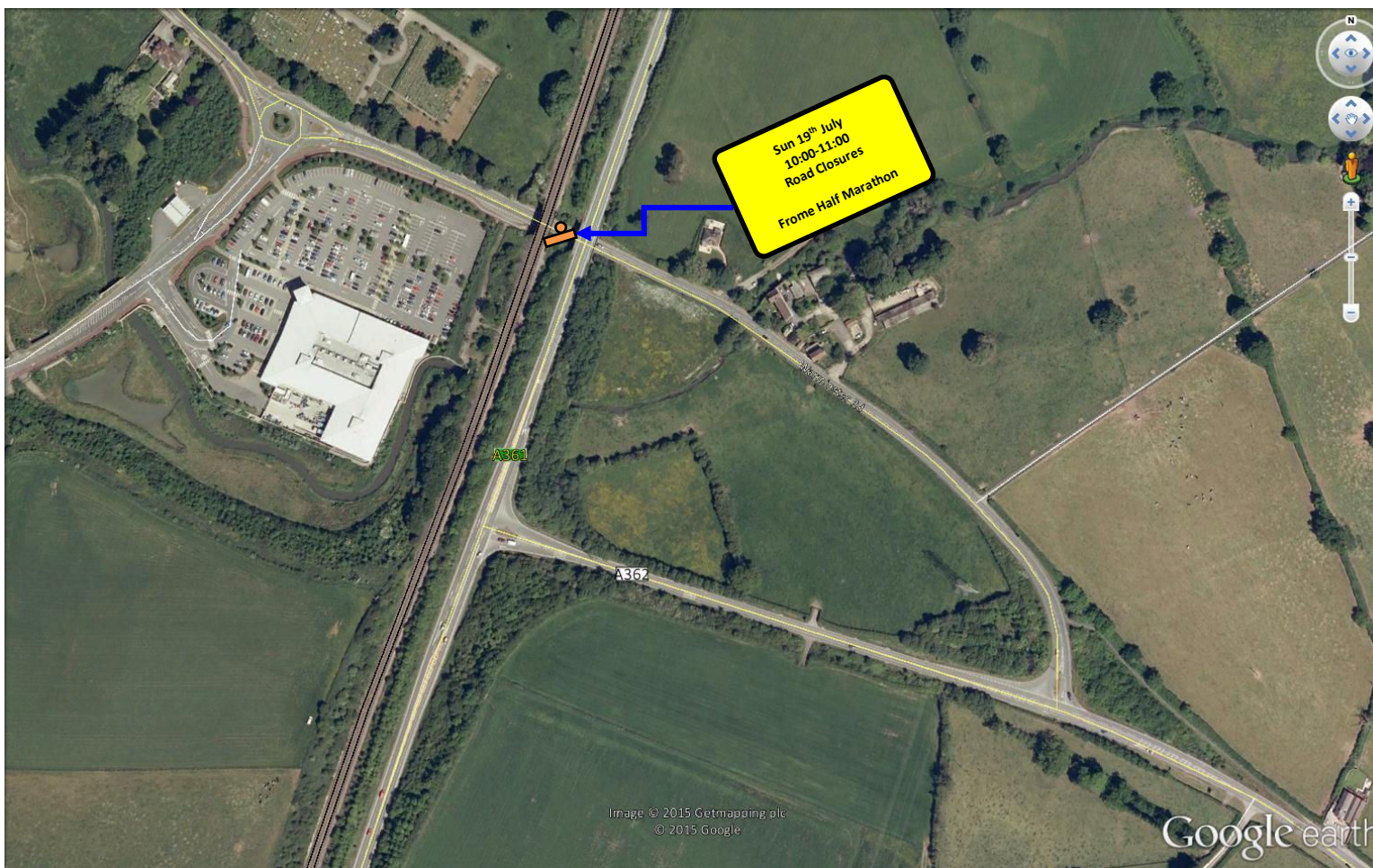

Advance Warning Sign in place from 2 weeks prior to race

12 Berkley Roundabout/Clink Rd



Advance Warning Sign in place from 2 weeks prior to race

13 A361/B3090 Roundabout (Cemetery Lane)

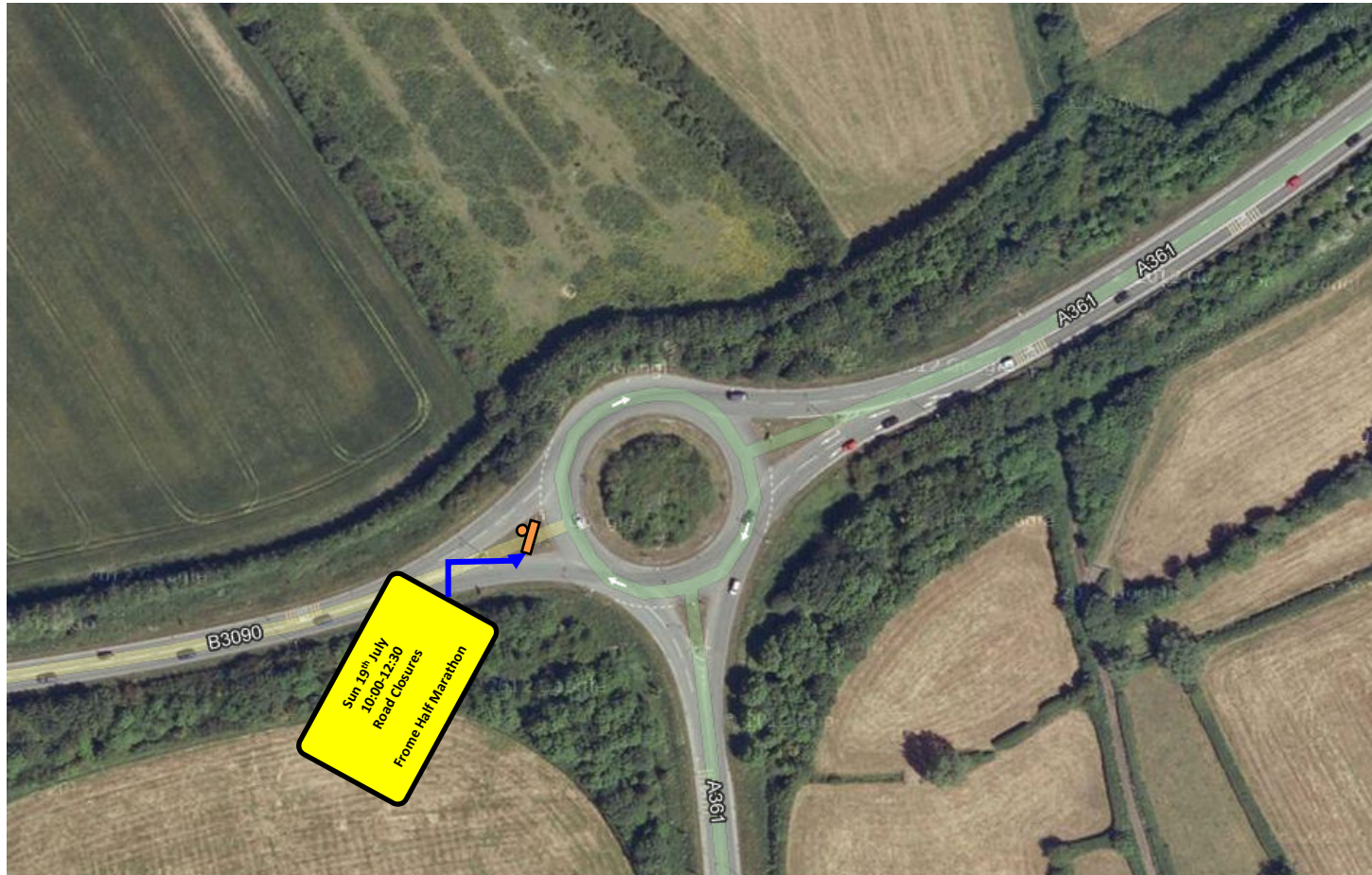

Advance Warning Sign in place from 2 weeks prior to race

X1 Oldford

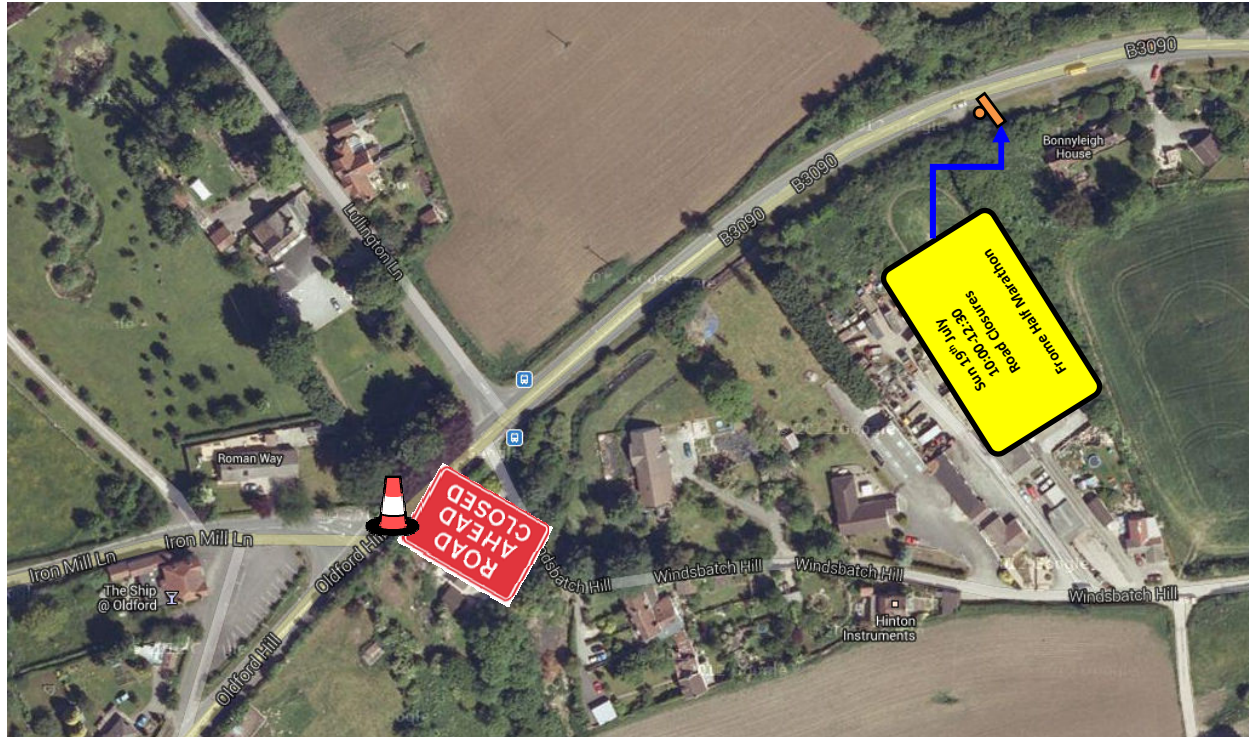

Advance Warning Sign in place from 2 weeks prior to race

9.45 – 13.00 Marshall to ensure diverted high vehicles do not attempt to progress down Iron Mill Lane to Coalash Lane (road closed – bridge height 12' 9") or Jack's Lane (11' 9")

Road Closed Ahead Signs x 1
Cones sml x 1

X2/X2a Stonebridge/Fromefield

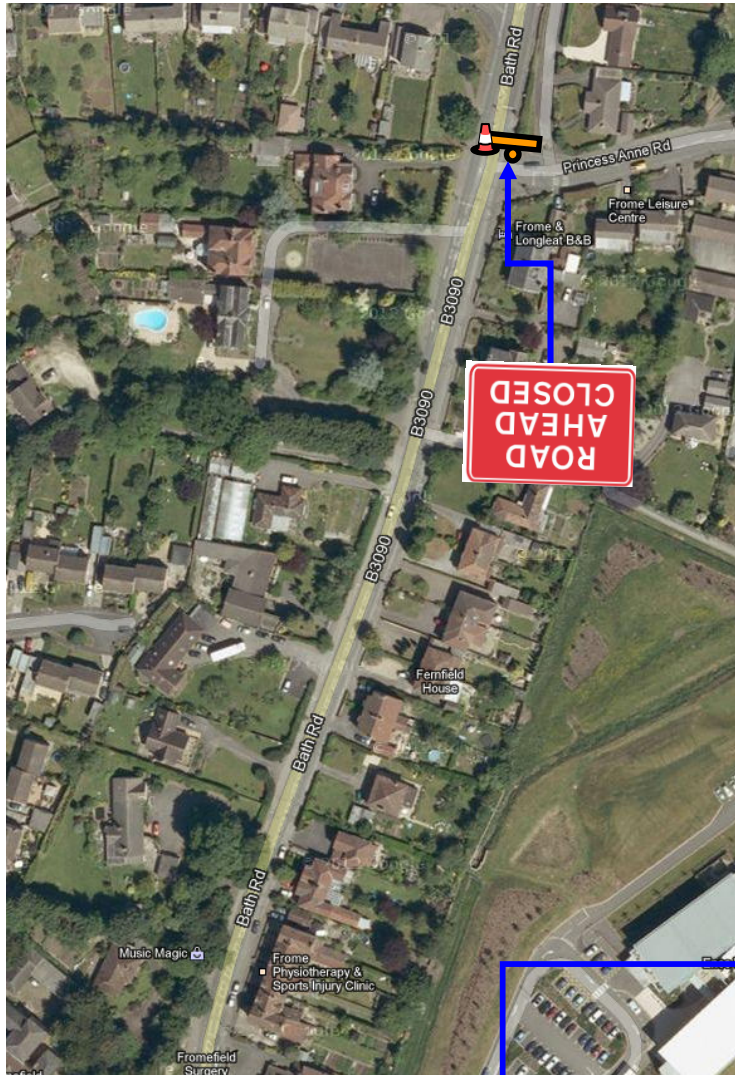

8.00 – 9.45 Marshall to direct traffic to parking at the Cheese Show field

9.45 – 13.00 Marshall to advise traffic that the roads may be closed at North Parade (Town Centre), Berkley Road, Stonebridge Drive.

Traffic can take Spring Road and the estate routes to Welshmill area

Road Closed Signs x 2
Cones Sml x 2



At Fromefield/Bath Rd split

X3 Welshmill



10.15-12.45 Marshall to advise traffic that the road may be closed at North Parade, it is possible to use the estate roads to connect to Bath Road at Spring Road

Road Closed Signs x 1
Cones Sml x 1

X4 Gypsy Lane



Road Closed Signs x 1
Cones Sml x 1

9.45-10.30 Marshall to advise traffic that the road may be closed at
Stonebridge Drive ahead and beyond

X5 Clink Rd/Bypass Link



9.45-10.30 Marshall to advise traffic that the road may be closed ahead

Road Closed Ahead Sign x 1
Cones Large x 1

X6 Styles Hill & Rodden Road



Advance Warning Sign in place from 2 weeks prior to race

9.45 set sign and advise road ahead is closed until 10.45 and Vine Tree crossroads is closed until 13:00

Road Closed Ahead Sign x 1
Cones Sml x 1

X7 Alexandra Road/Locks Hill



10:00 – 11:00 Marshall to advise traffic that the Portway may be closed

10:15 – 13:00 Marshall to advise that access to the town Centre and Christchurch Road West may be restricted

Road Closed Ahead Sign x 1
Cones Sml x 1

X8 Beehive Junction

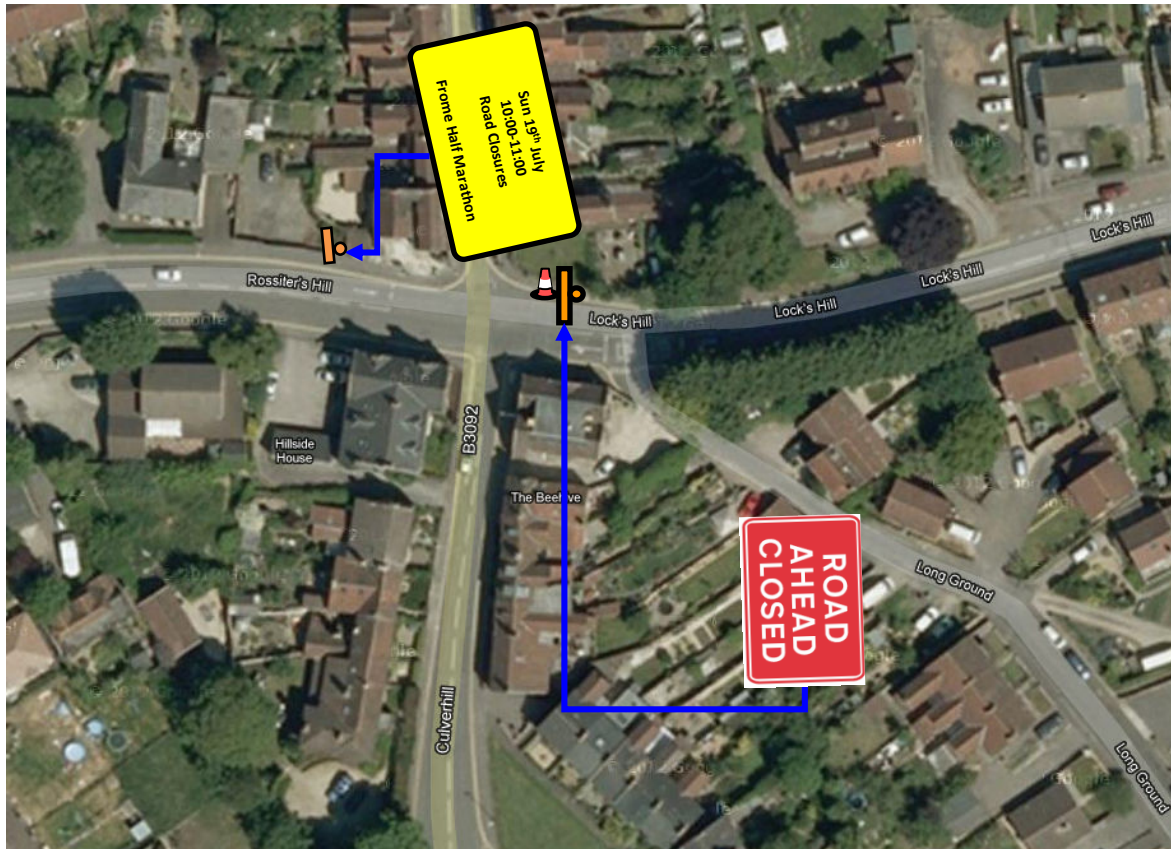

10:00 – 11:00 Marshall to advise traffic that the Portway may be closed

10:15 – 13:00 Marshall to advise that access to the town Centre and Christchurch Road West may be restricted

Road Closed Ahead Signs x 1
Cones Sml x 1

X9 The Butts Roundabout



10.00 – 13:00 Marshall advise traffic that the roads may be closed to the Town Centre

Traffic may be able to access Portway from 11.00

Road Closed Ahead Sign x 1
Cones Sml x 1

X10 Marston Lane/Critchill Rd



10.15 – 12.45 Marshall advise traffic that the roads may be closed to the Town Centre & Radstock

Road Closed Ahead Sign x 1
Cones Sml x 1

X11 Marston Lane/Sainsbury's

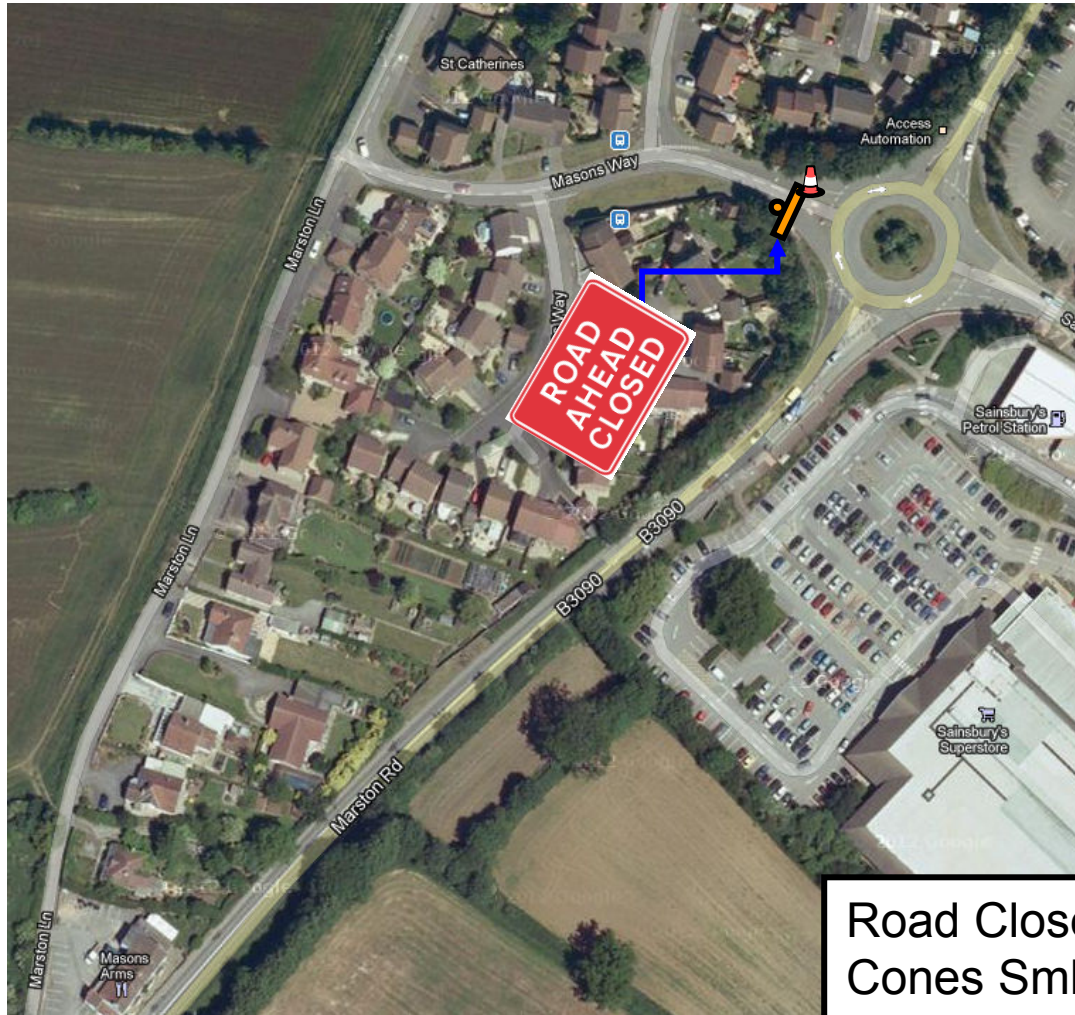

10.15-12.30 Marshall to advise against access to Radstock or Town Centre beyond Critchill Road

Road Closed Ahead Sign x 1
Cones Sml x 1

X12 Vallis Road



10.15-12.45 Marshall to advise traffic that the road may be closed at Vallis Way, turning left at Whatcombe Road – follow diversion. Low bridge (14' 6") on Welshmill Lane

Road Closed Ahead Signs x 1
Diversion Left x 1
Cones Sml x 2

X15 Welshmill Diversion

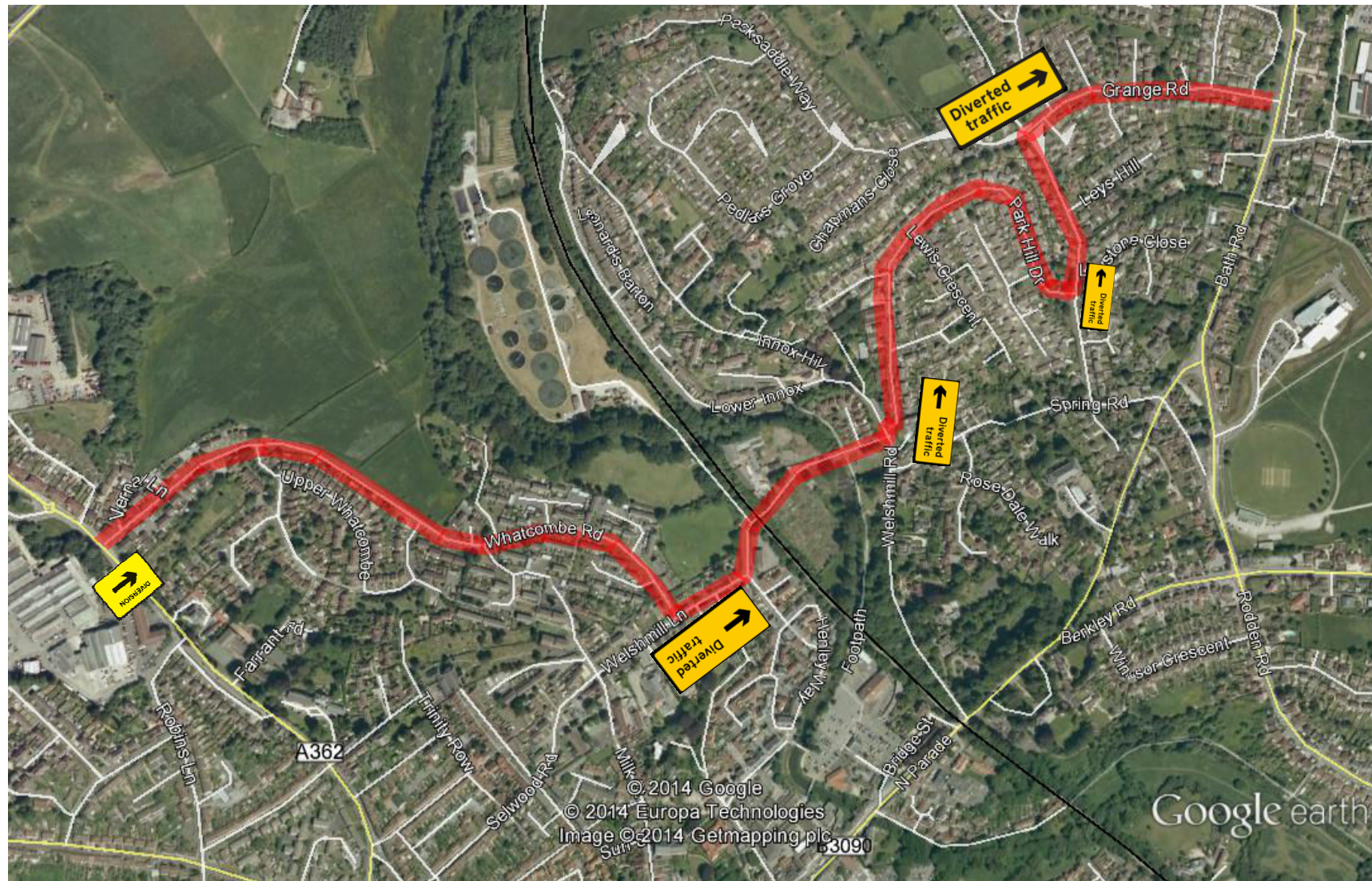

Signs = 3 Diverted Traffic Left + 1 Diverted Traffic Right

X13 Great Elm

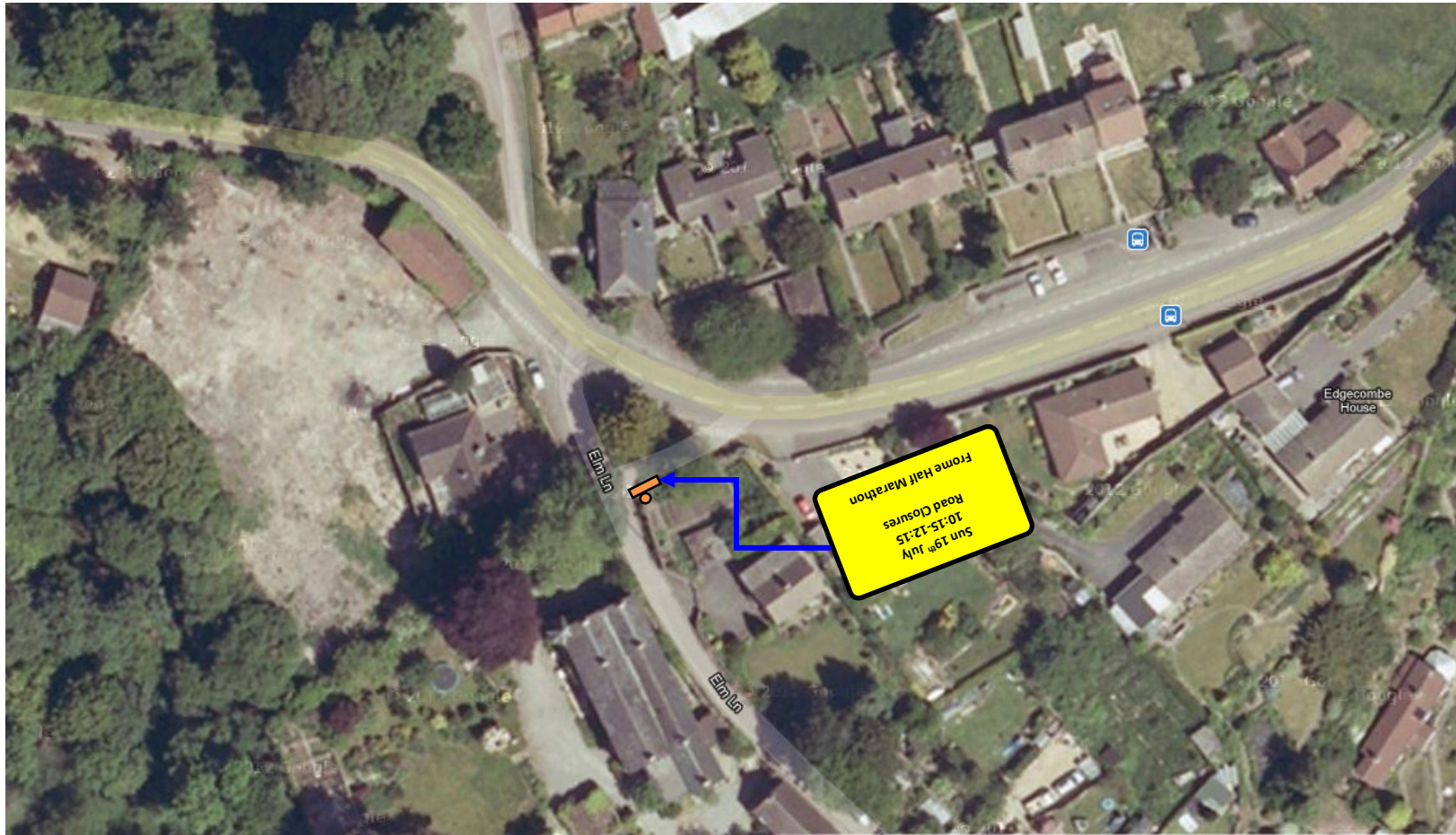

Advance Warning Sign in place from 2 weeks prior to race

10.15-12.15 Marshall to advise traffic not to attempt to reach Frome beyond Egford Hill/Webb's Hill

X14 – Murtry Crossroads



Advance Warning Sign in place from 2 weeks prior to race

10.15-12.15 Marshall to advise no access beyond Vallis Road

Road Closed Ahead Signs x 1
Cones Large x 1

Car Parking

