

KEY

- FOOTWAY SURFACING - INLAY EXISTING SURFACE COURSE BINDER: 25mm AC6 DENSE SURF 160/220 50mm REGULATING AC20 DENSE
- FOOTWAY SURFACING - FULL CONSTRUCTION SURFACE COURSE BINDER BASE: 25mm AC6 DENSE SURF 160/220 50mm REGULATING AC20 DENSE 50mm REGULATING 0/32mm TYPE 1 (TO GREATER DEPTH WHERE BACK-FILLING REMOVED KERBS)
- CARRIAGEWAY - REINSTATE FOLLOWING KERB REMOVAL: 400 x 400 x 50 BLISTER PAVING FLAGS - BUFF LAID ON 25mm MORTAR BED
- EXISTING GULLY/FOOTWAY GULLY
- PROPOSED IN-SITU D400 GULLY WITH CLEAR OPENING 370 x 430 mm AND HEAVY DUTY CYCLE & PEDESTRIAN FRIENDLY HINGED GULLY GRATE AND FRAME. MAX 750mm FROM CARRIAGEWAY LEVEL TO INVERT OF GULLY OUTLET.
- FOOTWAY GULLY WITH PEDESTRIAN FRIENDLY MESH AND CLEAR OPENING 370 x 430
- D400 HINGED KERB UNIT CLEAR OPENING 500 x 350mm OR SIMILIAR
- GULLY / MANHOLE TO BE ABANDONED / REMOVED
- PROPOSED MANHOLE - D400 COVER AND FRAME BUILT IN-SITU WITH CLEAR OPENING 600 x 450 mm
- EXISTING MANHOLE TO BE RETAINED (LEVELS TO REMAIN)
- EXISTING ILLUMINATED BOLLARD/COLUMN BASE TO BE REMOVED
- PROPOSED ILLUMINATED COLUMN: 8m COLUMN WITH URBIS AXIA 45 5080 LANTERN
- HALF BATTERED KERB - 255 DEPTH
- BULL NOSED KERB - BN - 150 DEPTH
- DROPPER KERB BETWEEN THE ADJACENT FULL HEIGHT & LOW HEIGHT KERBS (L-LEFTHAND, R-RIGHTHAND)
- RECTANGULAR CHANNEL BLOCKS - 255 x 125
- RECTANGULAR CHANNEL BLOCKS - 150 x 125
- EXISTING SIGN POST LOCATION
- PROPOSED SIGN POST LOCATION
- PROPOSED GLASDON ADMIRAL (OR SIMILAR) BOLLARD LOCATION WITH RED/WHITE REFLECTIVE BANDING

NOTES

- ALL DIMENSIONS IN MILLIMETRES UNLESS OTHERWISE STATED
- ROUTE OF EXISTING HIGHWAY DRAINAGE IS ASSUMED. NEW DRAINAGE ASSETS TO TIE INTO EXISTING WHERE POSSIBLE - CONSULT WITH PRINCIPAL DESIGNER WHEN REQUIRED.
- REFER TO STATS RETURNS PRIOR TO COMMENCEMENT OF WORKS - SPECIAL CARE TO BE TAKEN WHEN WORKING AROUND EXISTING UTILITY COVERS

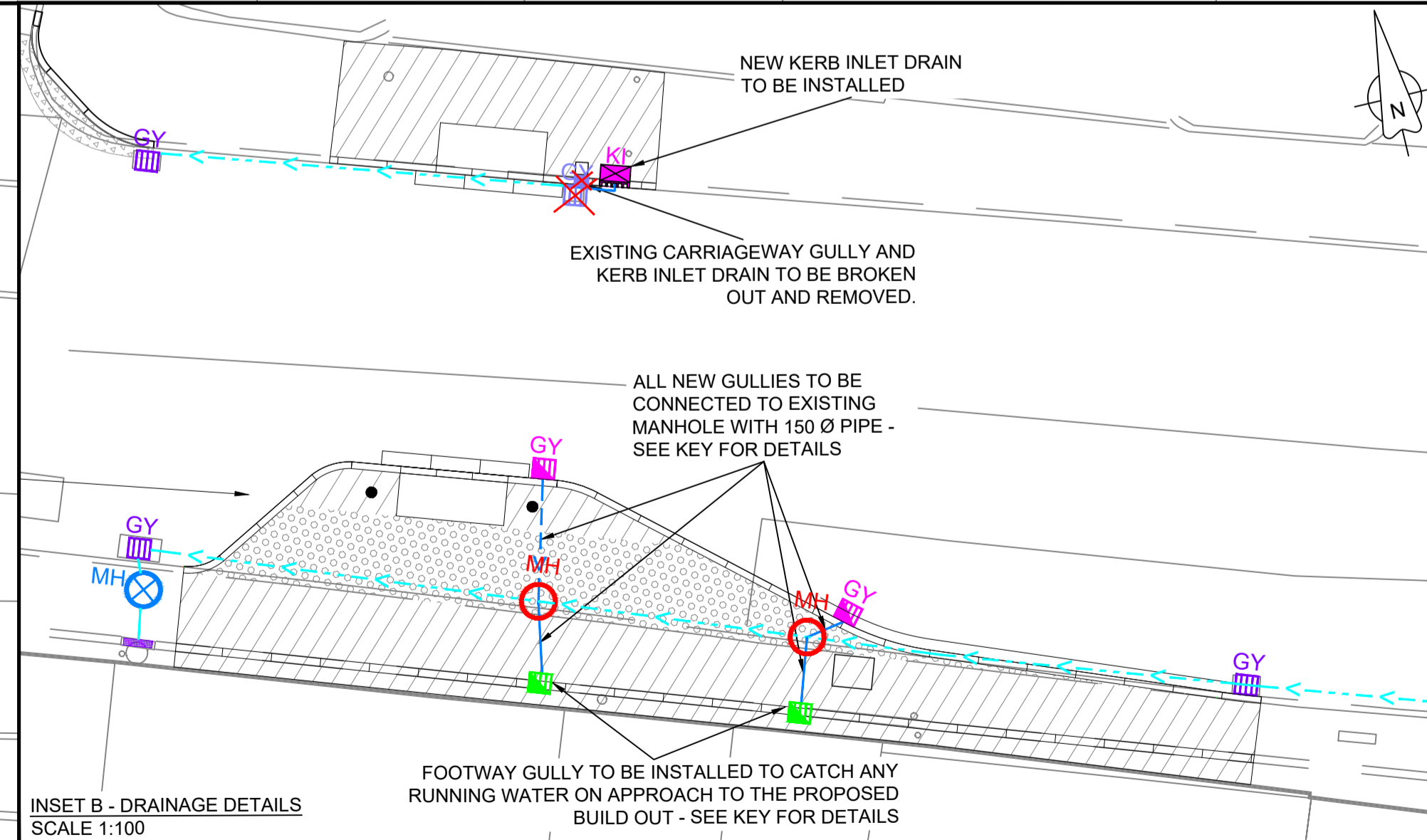
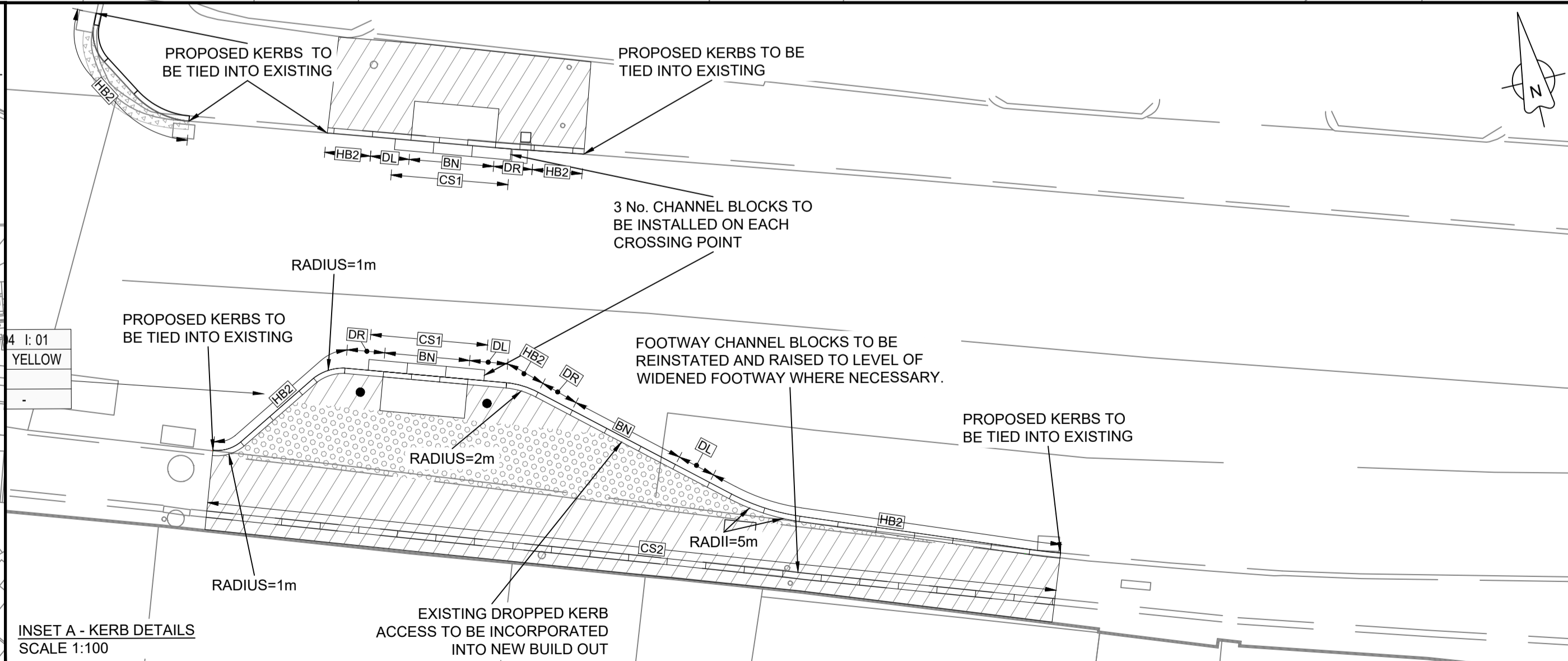
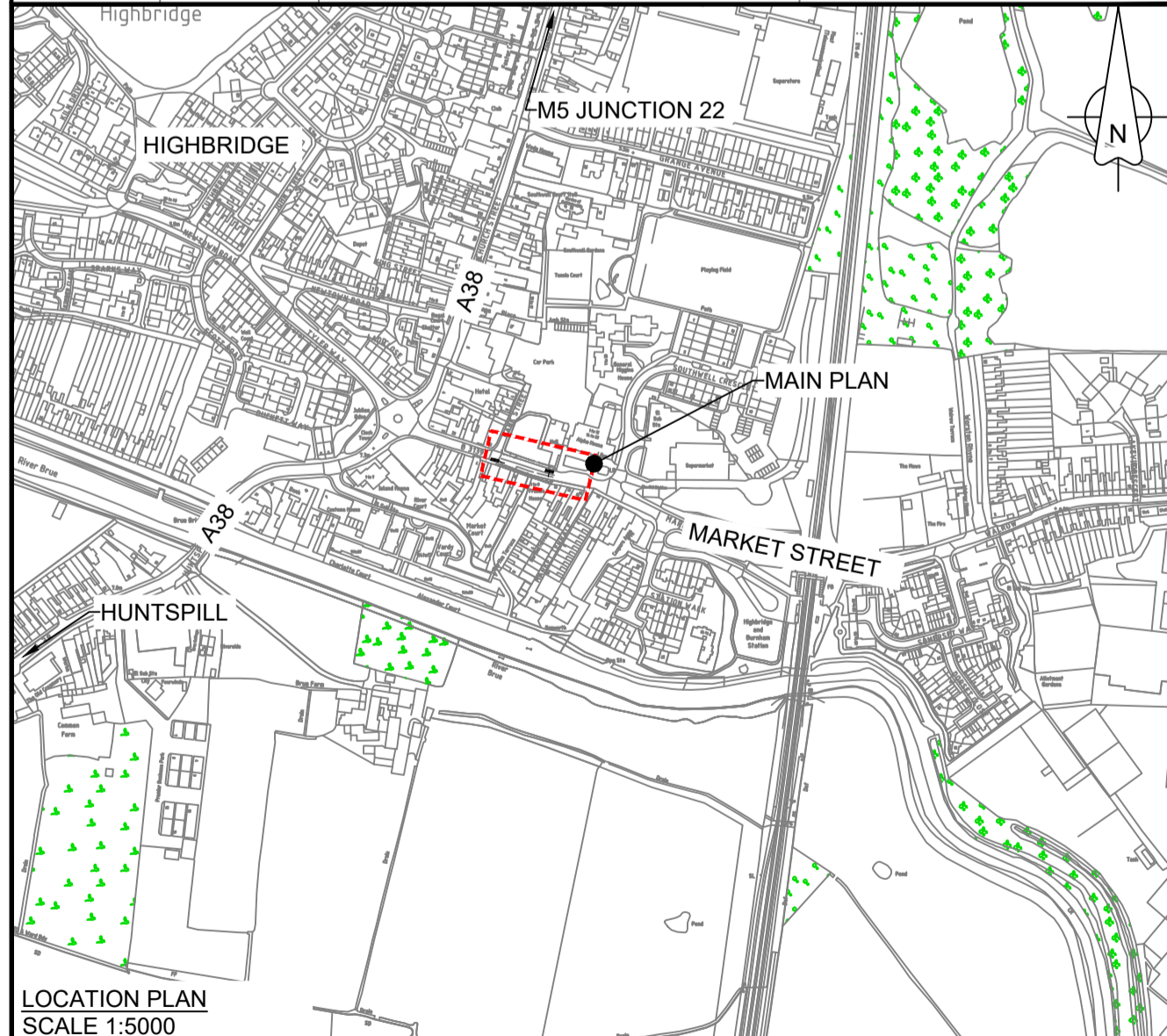

Rev	Description	By	Date	Chk'd	Auth
A	CHANGES TO DRAINAGE FOLLOWING RSA2				
-	-	-	-	-	-
-	-	-	-	-	-
-	-	-	-	-	-
-	-	-	-	-	-
-	-	-	-	-	-
-	-	-	-	-	-
-	-	-	-	-	-
-	-	-	-	-	-
-	-	-	-	-	-

EL	19/12/18	EST	EST
-	-	-	-
-	-	-	-
-	-	-	-
-	-	-	-
-	-	-	-
-	-	-	-
-	-	-	-
-	-	-	-
-	-	-	-

SOMERSET
Somerset County Council
 Traffic & Transport Development Group
 County Hall
 Taunton
 Somerset
 TA1 4DY
 TEL: (0300) 123 2224
 www.somerset.gov.uk

Client: **SOMERSET COUNTY COUNCIL**

Project: **UNCONTROLLED CROSSING POINT MARKET STREET HIGHBRIDGE**

Title: **GENERAL ARRANGEMENT**

File Name: MN004242-HW-010-Rev_A-General Arrangement (Const)

Original Scale	Page Size	Drawn	Checked	Authorised	Status
AS SHOWN	A1	EL	EST	EST	C
Date	Date	Date	Date	Date	Rev
10/10/18	14/11/18	14/11/18	14/11/18	14/11/18	A

Drawing Number: **MN004242-HW-010**

© Crown Copyright and database right (2017). Ordnance Survey 100038382