

**Somerset County Council  
(District of Taunton Deane)  
(Parish of Bishops Lydeard)  
(Temporary 40mph Speed Limit)  
Order 2019**

Somerset County Council in exercise of its powers under Section 14(1) of the Road Traffic Regulation Act 1984 as amended and after giving notice to the Chief Officer of Police, hereby makes the following order:

1. This Order will come into operation on the 16th day of May 2019 and will remain in force for eighteen months. The restrictions will only apply when indicated by traffic signs.
2. No person shall drive any motor vehicle at a speed exceeding 40 miles per hour on the lengths of road specified in the Schedule to this Order.
3. Nothing in Article 2 of this Order will apply to:
  - (i) Anything done with the permission or at the direction of a police officer in uniform;
  - (ii) Police, Fire and Ambulance emergency service vehicles.
  - (iii) Vehicles falling within regulation 3(1), 3(2), 3(3) and 3(4) of the Road Traffic Exemptions (Special Forces) (Variation and Amendment) Regulations 2011(a) when used in accordance with regulation 3(5) of those Regulations.
4. This Order may be cited as Somerset County Council (District of Taunton Deane) (Parish of Bishops Lydeard) (Temporary 40mph Speed Limit) Order 2019.

Dated this 10th day of May two thousand and nineteen

The common seal of )

Somerset County Council )

was affixed here in the )

presence of:- )

X  )  
Authorised Officer



Number in Reg. 32357.....

**Schedule  
Temporary 40mph Speed Limit**

A358 Minehead Road  
and Bishops Lydeard  
Bypass

From a point 90 meters from Dene Cross  
Roundabout in a north westerly direction for a  
distance of 1000 metres.

**Statement of reasons for proposing to make the Order**

- a) because works are being or are proposed to be executed on or near the road;  
or
- b) because of the likelihood of danger to the public, or of serious damage to the road, which is not attributable to such works.

# Proposed 40mph Temporary Speed Limit - A358 Minehead Road and Bishops Lydeard Bypass

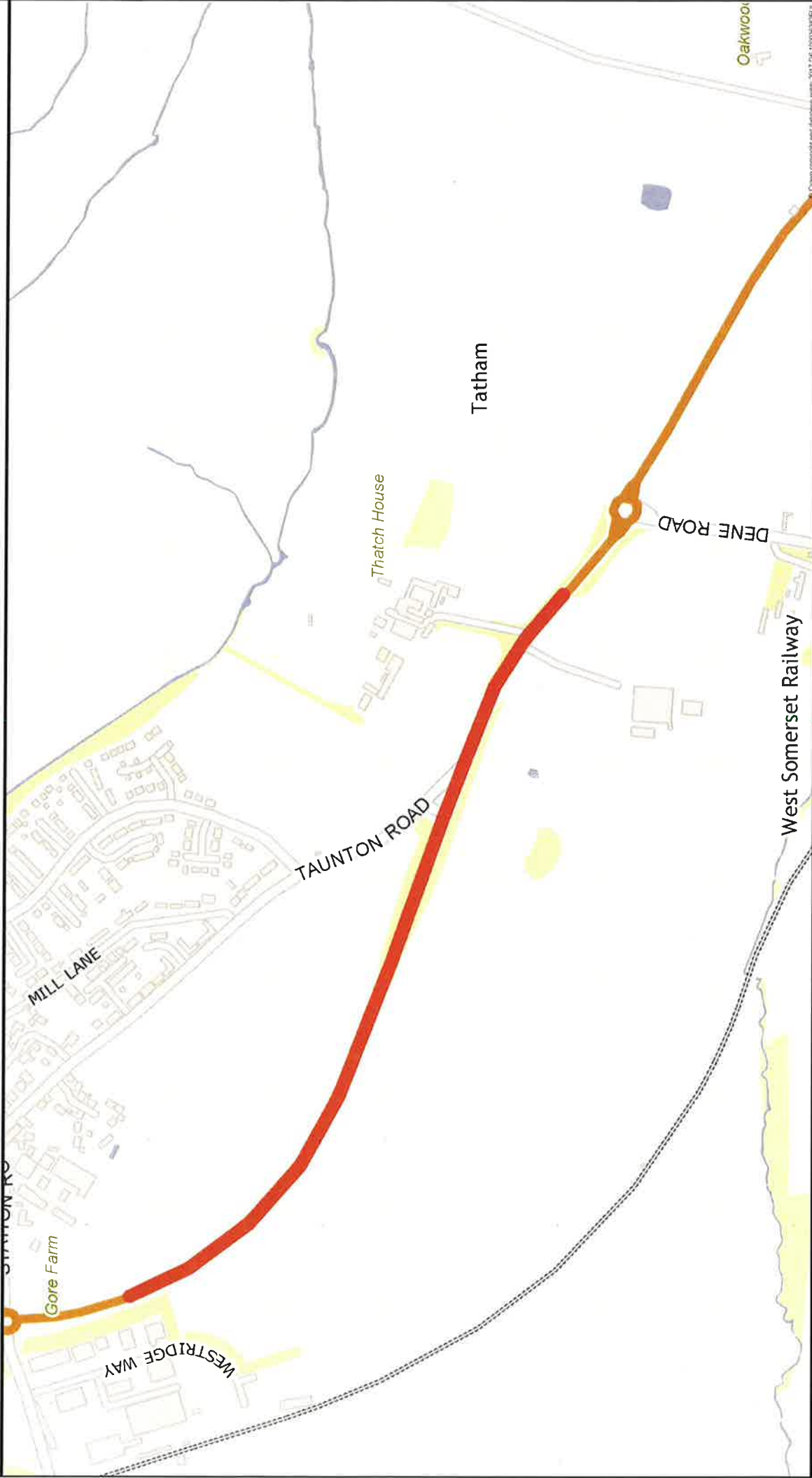

Somerset County Council  
County Hall  
Taunton  
TA1 4DY  
0300 123 2224

Scale: 1:6000  
Centre: 317282, 128634  
Date produced: 2019-03-08 14:33:17

© Crown copyright and database rights 2019 OS 100038382. You are granted a non-exclusive, royalty free, revocable licence solely to view the Licensed Data for non-commercial purposes for the period during which Somerset County Council makes it available. You are not permitted to copy, sub-license, distribute, sell or otherwise make available the Licensed Data to third parties in any form. Third party rights to enforce the terms of this licence shall be reserved to OS.

[WWW.SOMERSET.GOV.UK](http://WWW.SOMERSET.GOV.UK)

